

Kit 1670

CHERY A3, 4-dr Sedan, 08–

CHERY A3, 5-dr Hatchback, 08–

CHERY J3, 4-dr Sedan, 08–

CHERY J3, 5-dr Hatchback, 08–

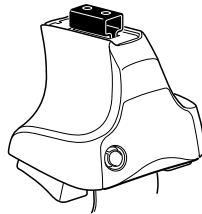

754 Rapid System
480R Rapid Traverse (North America)

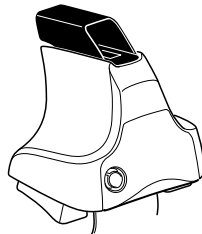
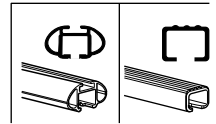

480 Traverse (North America)

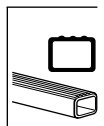

1

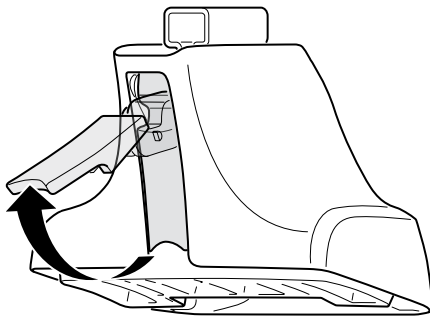

2



754 Rapid System
480R Rapid Traverse
(North America)

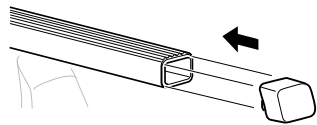
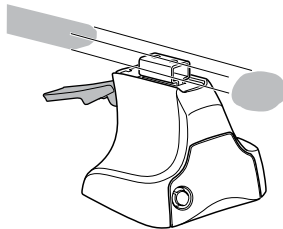

x4

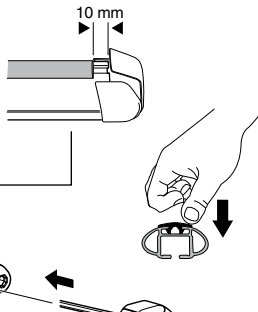

x4

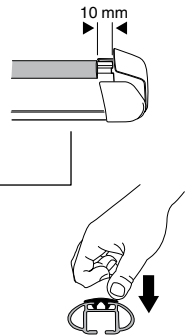
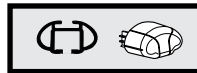

x4



480 Traverse
(North America)

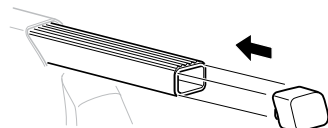
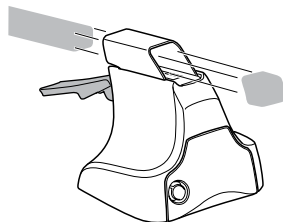

x4

3



754 Rapid System

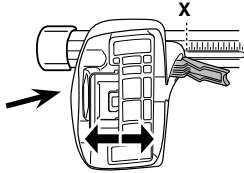

	X
CHERY A3, 4-dr Sedan, 08-	36,5
CHERY A3, 5-dr Hatchback, 08-	36,5
CHERY J3, 4-dr Sedan, 08-	36,5
CHERY J3, 5-dr Hatchback, 08-	36,5



	Y
CHERY A3, 4-dr Sedan, 08-	36
CHERY A3, 5-dr Hatchback, 08-	36
CHERY J3, 4-dr Sedan, 08-	36
CHERY J3, 5-dr Hatchback, 08-	36

3



480R Rapid Traverse



480 Traverse



(North America)

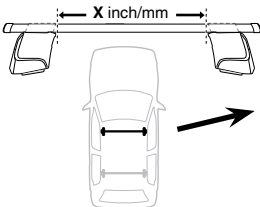

	X inch	X mm
CHERY A3, 4-dr Sedan, 08-	39 ⁷/₈"	1016 mm
CHERY A3, 5-dr Hatchback, 08-	39 ⁷/₈"	1016 mm
CHERY J3, 4-dr Sedan, 08-	39 ⁷/₈"	1016 mm
CHERY J3, 5-dr Hatchback, 08-	39 ⁷/₈"	1016 mm

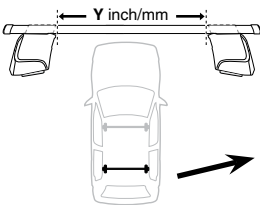

	Y inch	Y mm
CHERY A3, 4-dr Sedan, 08-	39 ³/₄"	1011 mm
CHERY A3, 5-dr Hatchback, 08-	39 ³/₄"	1011 mm
CHERY J3, 4-dr Sedan, 08-	39 ³/₄"	1011 mm
CHERY J3, 5-dr Hatchback, 08-	39 ³/₄"	1011 mm

4

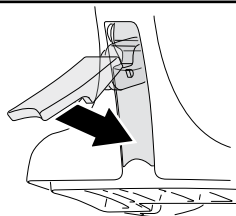

5

CHERY A3, 4-dr Sedan, 08-
CHERY A3, 5-dr Hatchback, 08-
CHERY J3, 4-dr Sedan, 08-
CHERY J3, 5-dr Hatchback, 08-

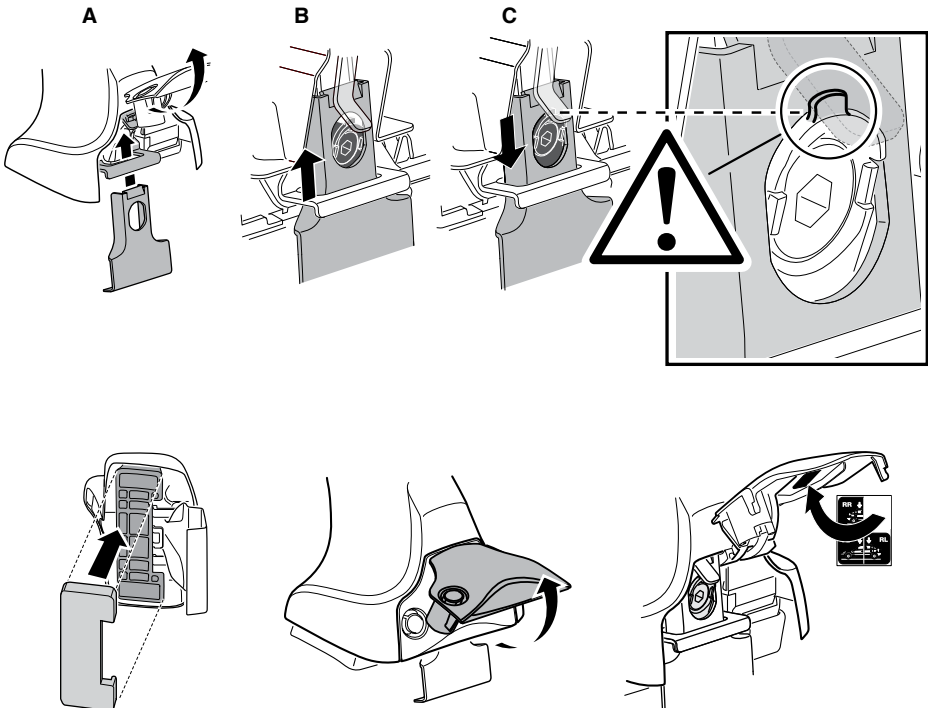
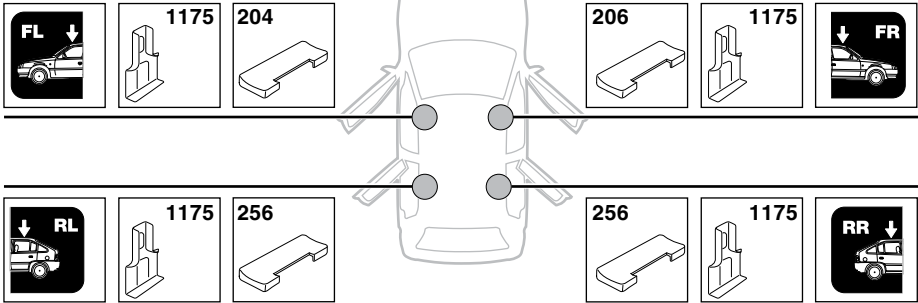

6

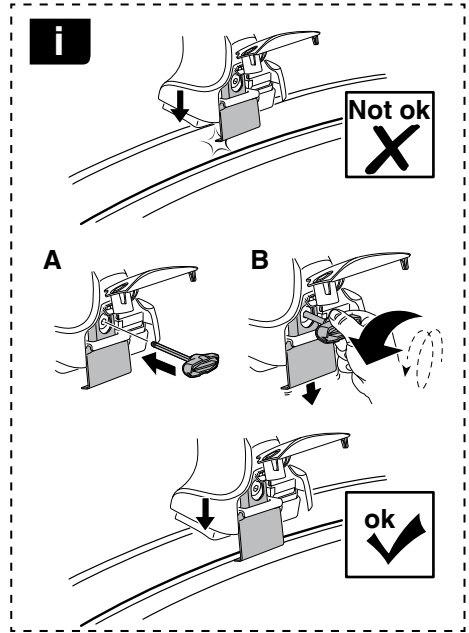
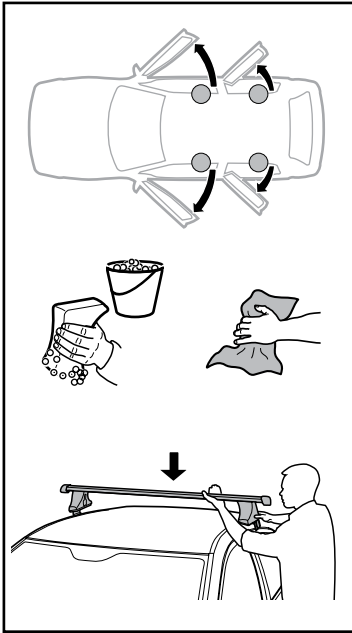

	X mm	Y mm	X inch	Y inch
CHERY A3, 4-dr Sedan, 08-	270 mm	670 mm	10 ⁵ / ₈ "	26 ³ / ₈ "
CHERY A3, 5-dr Hatchback, 08-	270 mm	670 mm	10 ⁵ / ₈ "	26 ³ / ₈ "
CHERY J3, 4-dr Sedan, 08-	270 mm	670 mm	10 ⁵ / ₈ "	26 ³ / ₈ "
CHERY J3, 5-dr Hatchback, 08-	270 mm	670 mm	10 ⁵ / ₈ "	26 ³ / ₈ "

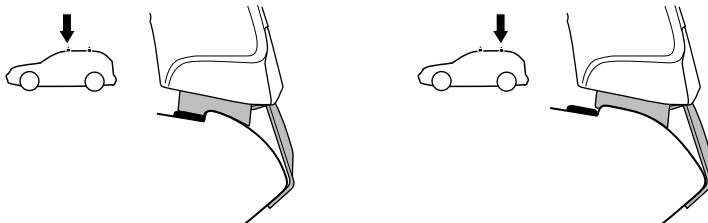
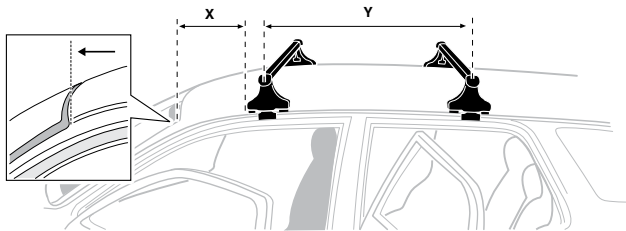

7

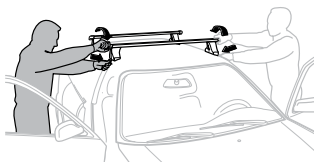

GB/US Tighten alternately
D Die Schrauben abwechselnd anziehen
F Serrer alternativement chaque côté
NL Afwisselend aan de linker- en de rechterkant aandraaien
I Alternare il serraggio delle viti
E Apertar alternativamente
PT Aperte alternadamente
S Dra åt växelvis
FIN Kierrä vuorotellen
EST Pinguldage vaheldumisi
LAT Pieļieciet pamišus
LIT Užsukinėkite pakaitomis
PL Śruby dokręcaj naprzemiennie
RU Затягивайте попеременно

CZ Pokręťta bagażnika dokręcaj naprzemiennie.
SK Dofahajte striedavo
SLO Privijajte izmenično.
HR Naizmjenočno zategnite
HU Egymástól függetlenül szorítandó
GR Σφιγίγτες εναλλάξ
TR Dönüşümlü sıkın

中文 交替拧紧

한국어 번갈아 가며 조이십시오.

日本語 交互に締め付けてください。

ไทย ชันในแบบสลับ

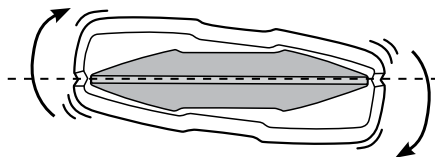
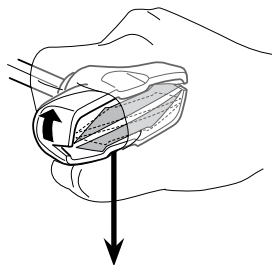
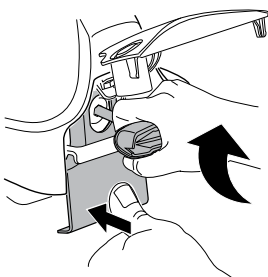
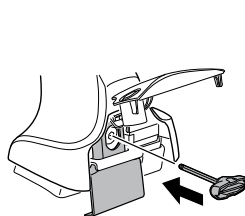

≈ 3 Nm

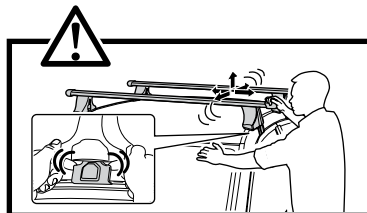
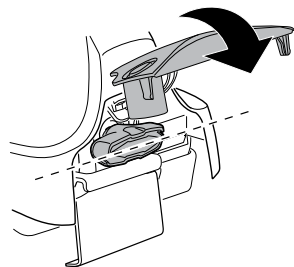

8



x1
17 mm

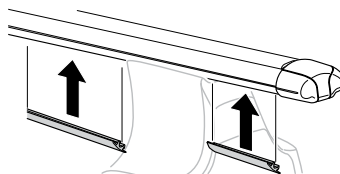
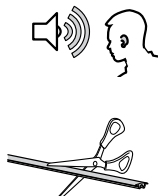

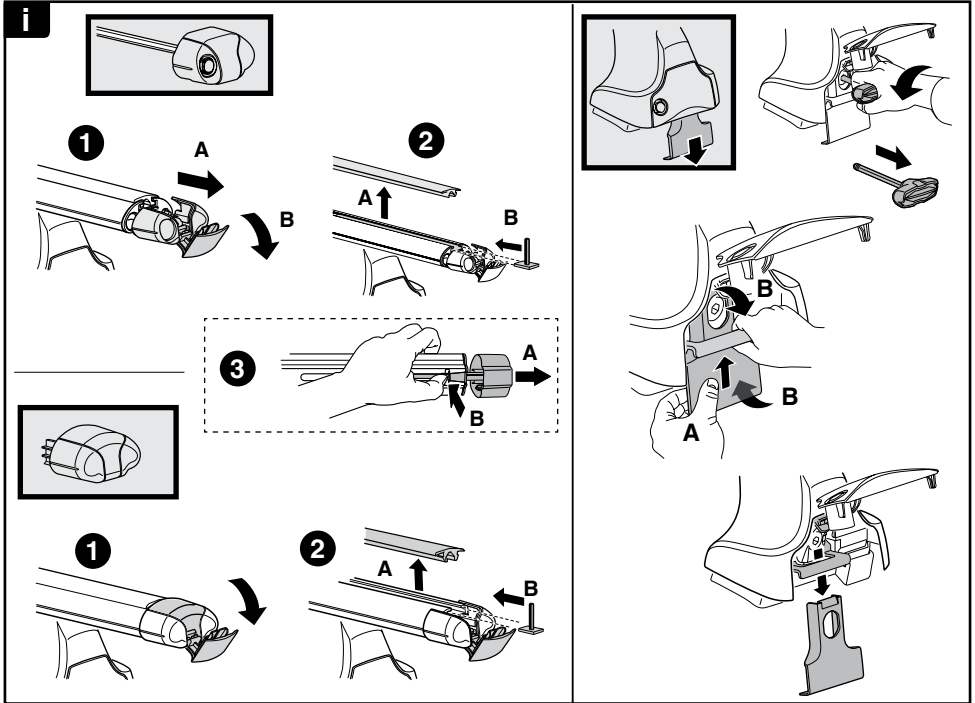

THULE
SWEDEN
**ONE
KEY
SYSTEM**

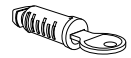
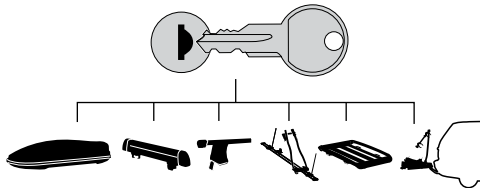

544 (x4)

596 (x6)

588 (x8)

NA **510** (x10)

EUR **452** (x12)

ASIA

