

# Kit 1542

NISSAN Maxima, 4-dr Sedan, 09- (NA)

480R  
754

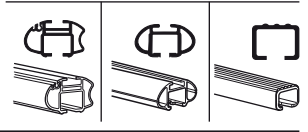
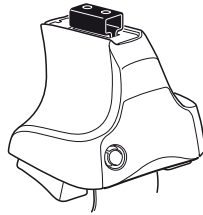

480

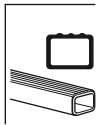
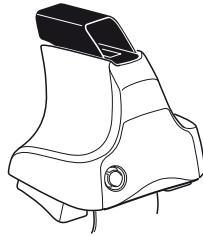

750

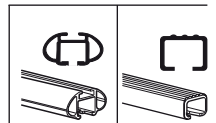
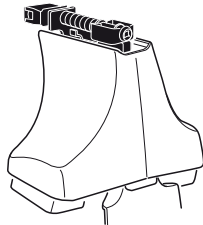

**Kit**



**3**



754

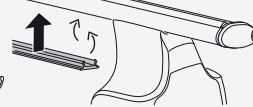
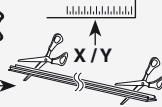

750

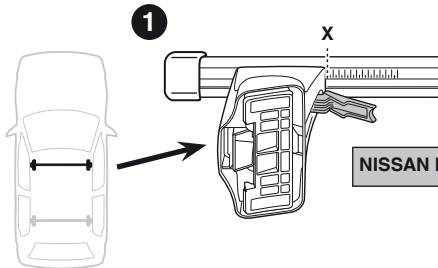

NISSAN Maxima, 4-dr Sedan, 09- (NA)

X  
37

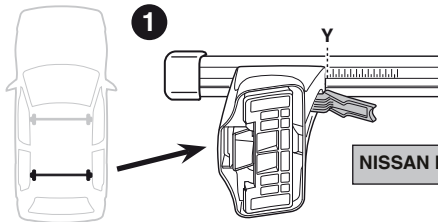
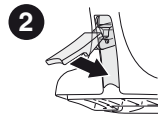

NISSAN Maxima, 4-dr Sedan, 09- (NA)

Y  
37

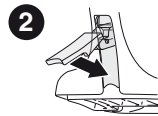

480R



480

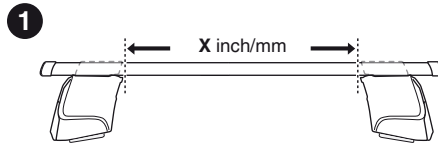

NISSAN Maxima, 4-dr Sedan, 09- (NA)

| X inch  | X mm    |
|---------|---------|
| 40 1/4" | 1021 mm |

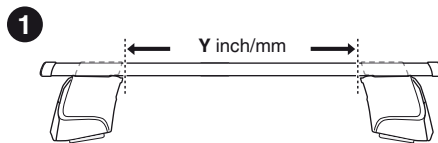
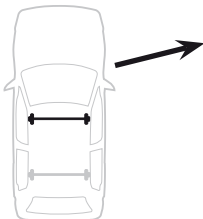

NISSAN Maxima, 4-dr Sedan, 09- (NA)

| Y inch  | Y mm    |
|---------|---------|
| 40 1/4" | 1021 mm |

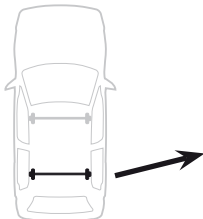

# 4

NISSAN Maxima, 4-dr Sedan, 09– (NA)

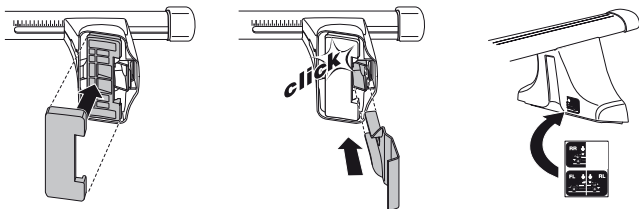
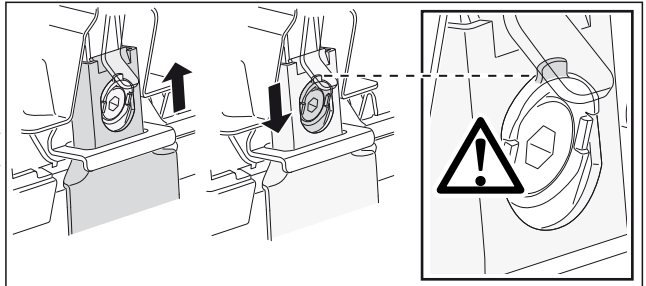
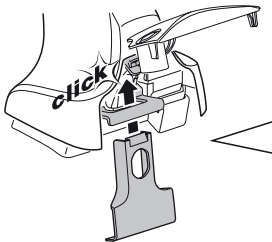
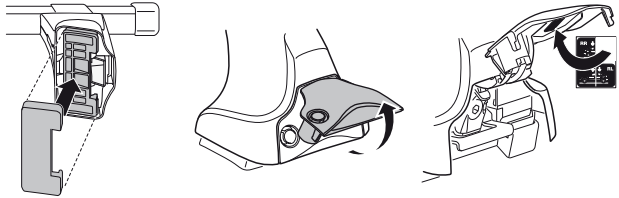
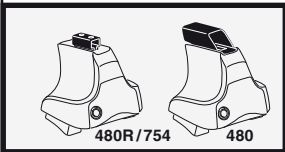
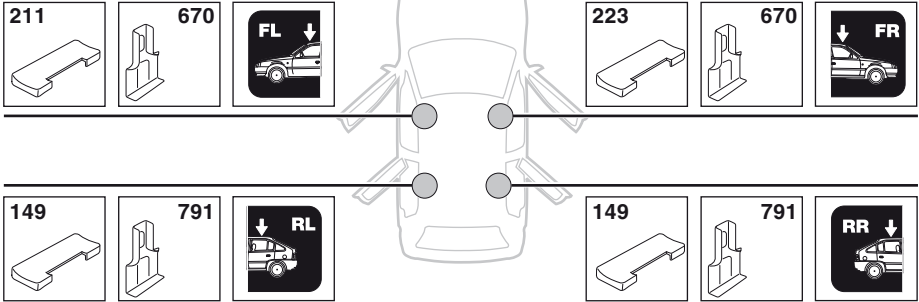

5



|                                     | X mm   | Y mm   | X inch | Y inch |
|-------------------------------------|--------|--------|--------|--------|
| NISSAN Maxima, 4-dr Sedan, 09– (NA) | 255 mm | 685 mm | 10 "   | 27 "   |

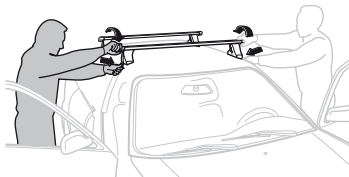
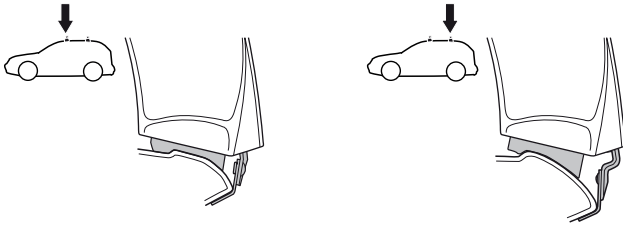
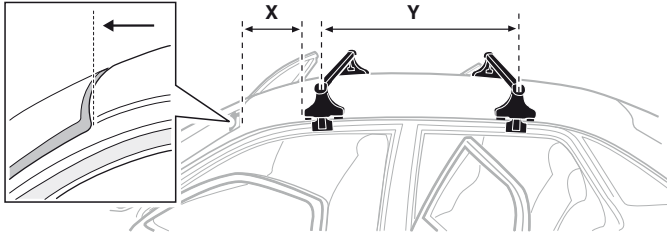

**GB/US** Tighten alternately

**D** Die Schrauben abwechselnd anziehen

**F** Serrer alternativement chaque côté

**NL** Afwisselend aan de linker- en de rechterkant aandraaien

**I** Alternare il serraggio delle viti

**E** Apretar alternativamente

**PT** Aperte alternadamente

**S** Dra åt växelvis

**FIN** Kierrä vuorotellen

**EST** Pinguldage vaheldumisi

**LAT** Pielieciet pamišus

**LIT** Užsukinėkite pakaitomis

**PL** Śruby dokręcaj naprzemiennie

**RU** Затягивайте попеременно

**CZ** Pokręťta bagažníka dokręcaj dokręcaj naprzemiennie.

**SK** Doťahujte striedavo

**SLO** Privijajte izmenično.

**HR** Naizmjenično zategnite

**HU** Egymástól függetlenül szorítandó

**GR** Σφιγγετε εναλλάξ

**TR** Dönüşümlü sıkın

**中文** 交替拧紧

**한국어** 번갈아 가며 조이십시오.

**日本語** 交互に締め付けてください。

**ไทย** ชันโนแบบสลับ

6



480R/754



480

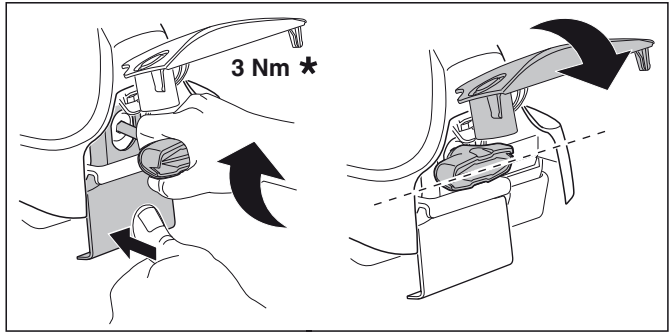

3 Nm \*

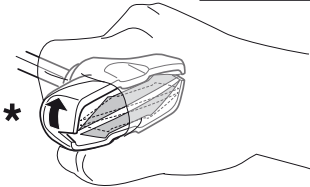

\*

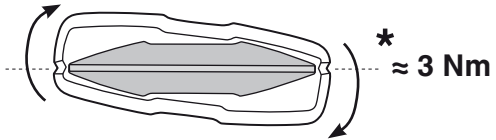

\* ≈ 3 Nm



750

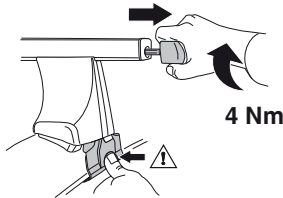

4 Nm

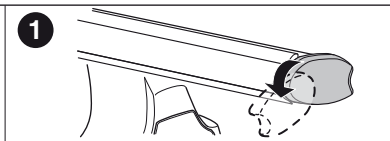
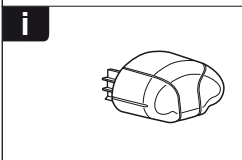
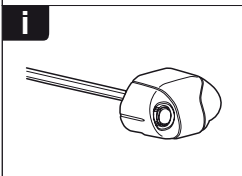
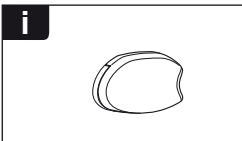
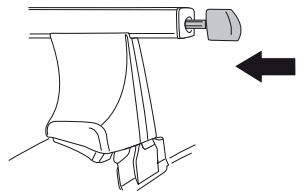

1

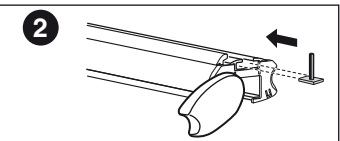

2

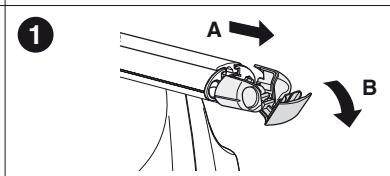

1

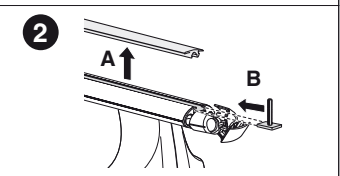

2

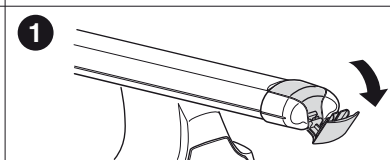

1

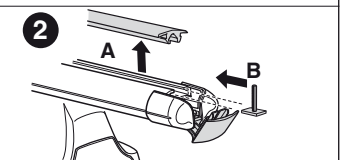

2

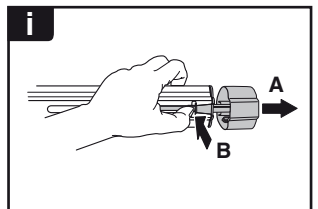
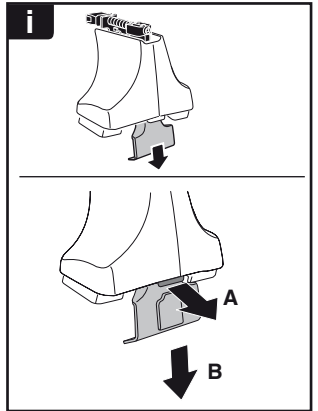
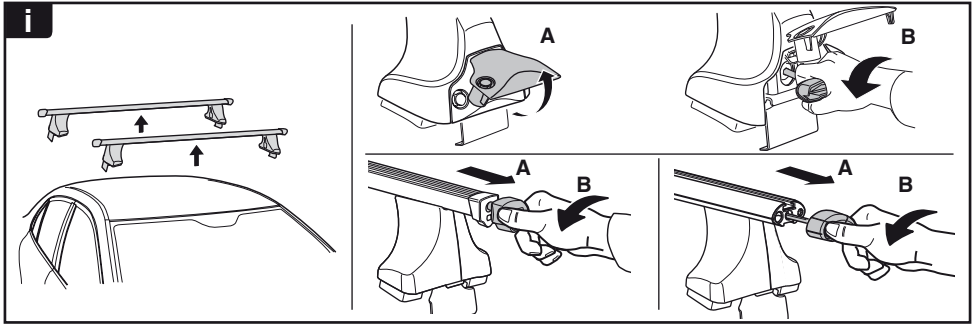

**THULE**  
SWEDEN  
**ONE  
KEY  
SYSTEM**



- 544 (x4)
- 596 (x6)
- 588 (x8)
- NA 510 (x10)
- EUR 452 (x12)
- ASIA 452 (x12)



WW ▶ Thule Sweden AB, Box 69, 330 33 Hillerstorp, SWEDEN  
NA ▶ Thule Inc., 42 Silvermine Road, Seymour, Connecticut 06483, USA

info@thule.com  
customer.service@thule.com

www.thule.com