

Kit 1530

FORD Edge, 5-dr SUV, 07-*

FORD Edge Sport, 5-dr SUV, 09-*

LINCOLN MKX, 5-dr SUV, 07-*

* w/o factory rack

480R
754

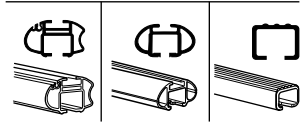
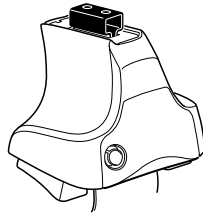

480

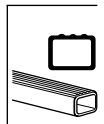
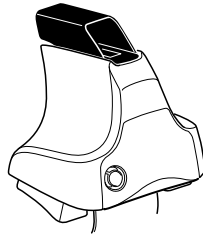

750

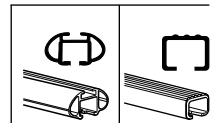
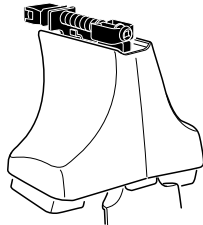

Kit





1

2

	X
FORD Edge, 5-dr SUV, 07-	50,5
FORD Edge Sport, 5-dr SUV, 09-	50,5
LINCOLN MKX, 5-dr SUV, 07-	50,5

1

2

	Y
FORD Edge, 5-dr SUV, 07-	44,5
FORD Edge Sport, 5-dr SUV, 09-	44,5
LINCOLN MKX, 5-dr SUV, 07-	44,5

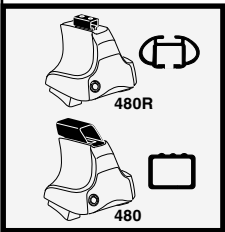

1

2

	X inch	X mm
FORD Edge, 5-dr SUV, 07-	45 1/2"	1156 mm
FORD Edge Sport, 5-dr SUV, 09-	45 1/2"	1156 mm
LINCOLN MKX, 5-dr SUV, 07-	45 1/2"	1156 mm

1

2

	Y inch	Y mm
FORD Edge, 5-dr SUV, 07-	43 1/4"	1096 mm
FORD Edge Sport, 5-dr SUV, 09-	43 1/4"	1096 mm
LINCOLN MKX, 5-dr SUV, 07-	43 1/4"	1096 mm

4

FORD Edge, 5-dr SUV, 07–
 FORD Edge Sport, 5-dr SUV, 09–
 LINCOLN MKX, 5-dr SUV, 07–

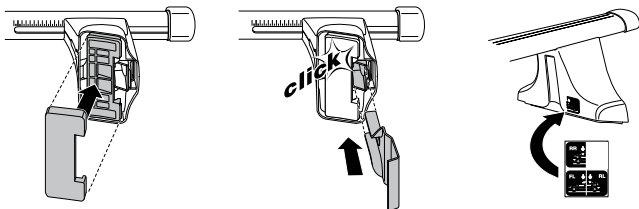
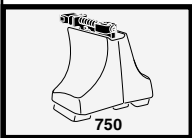
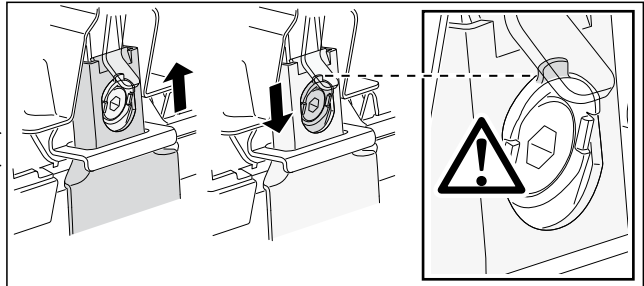
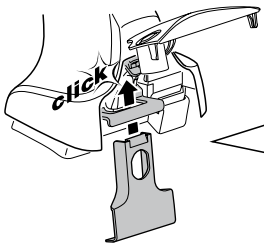
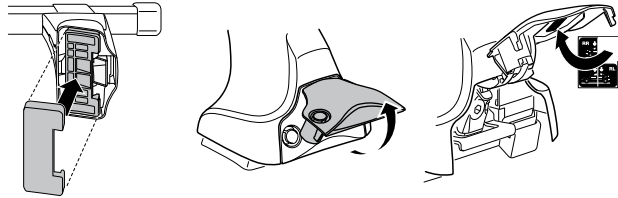
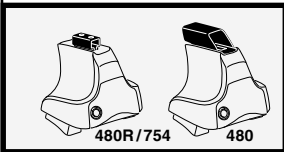
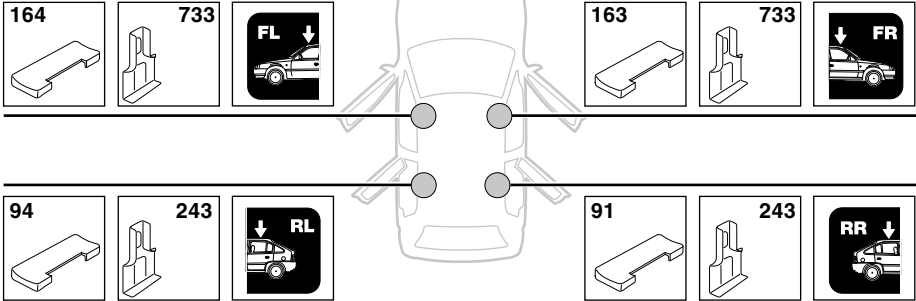

5



	X mm	Y mm	X inch	Y inch
FORD Edge , 5-dr SUV, 07–	250 mm	700 mm	10"	27 1/2"
FORD Edge Sport , 5-dr SUV, 09–	250 mm	700 mm	10"	27 1/2"
LINCOLN MKX , 5-dr SUV, 07–	250 mm	700 mm	10"	27 1/2"

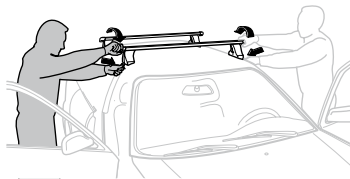
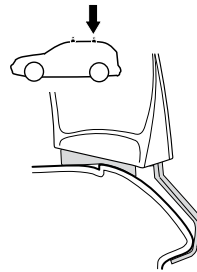
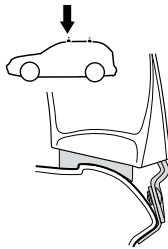
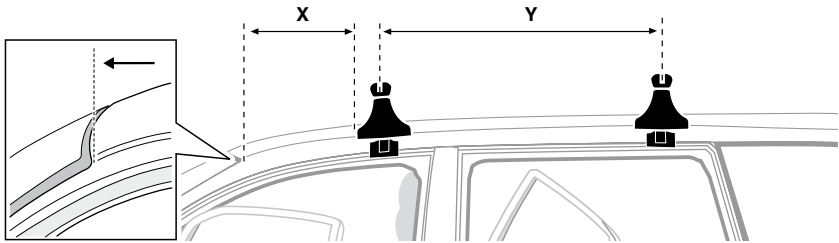

GB/US Tighten alternately

D Die Schrauben abwechselnd anziehen

F Serrer alternativement chaque côté

NL Afwisselend aan de linker- en de rechterkant aandraaien

I Alternare il serraggio delle viti

E Apretar alternativamente

PT Aperte alternadamente

S Dra åt växelvis

FIN Kierrä vuorotellen

EST Pinguldage vaheldumisi

LAT Pievelciēt pamīšus

LIT Užsukinėkite pakaitomis

PL Śruby dokręcaj naprzemiennie

RU Затягивайте попеременно

CZ Pokręťta багаžnika dokręcaj dokręcaj naprzemiennie.

SK Doťahujte striedavo

SLO Privijajte izmenično.

HR Naizmjenično zategnite

HU Egymástól függetlenül szorítandó

GR Σφίγγετε εναλλάξ

TR Dönüşümlü sıkın

中文 交替拧紧

한국어 번갈아 가며 조이십시오.

日本語 交互に締め付けてください。

ไทย ชั้ไนแบบสลับ

6



480R/754



480

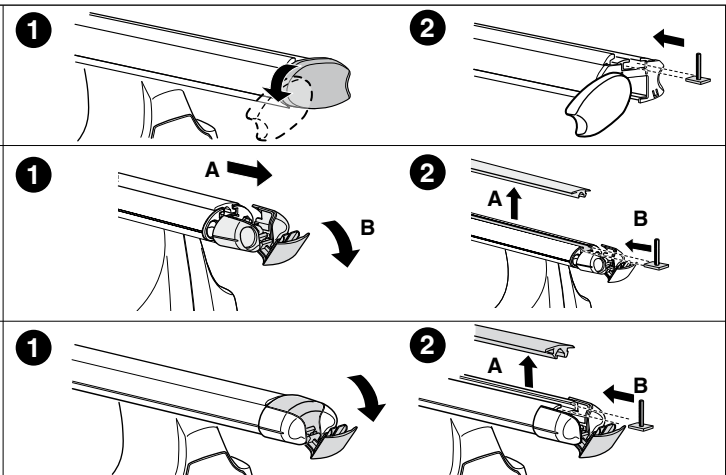
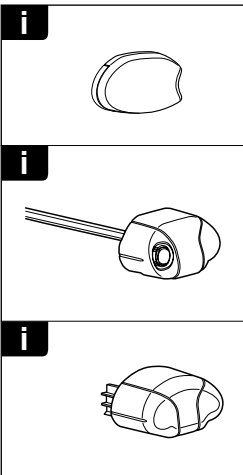
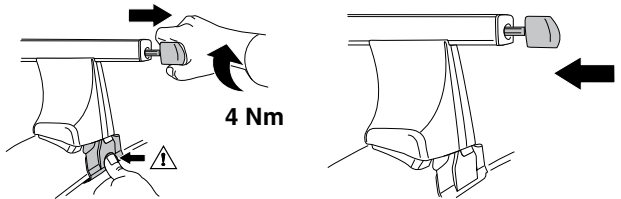
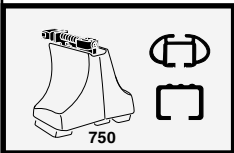
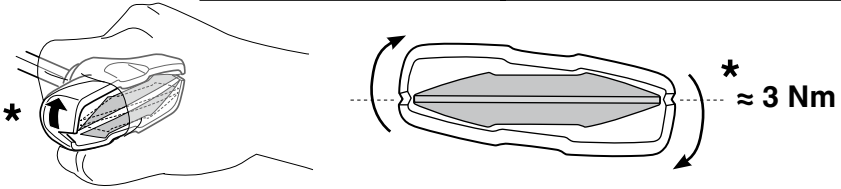
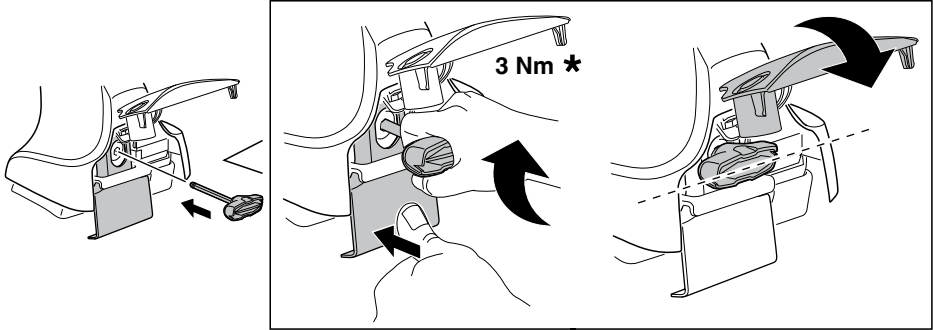

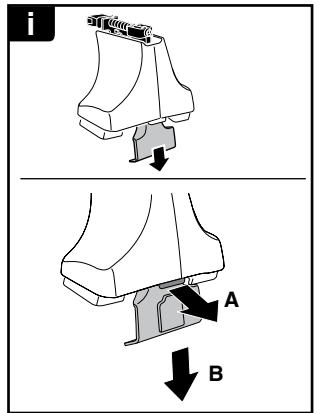
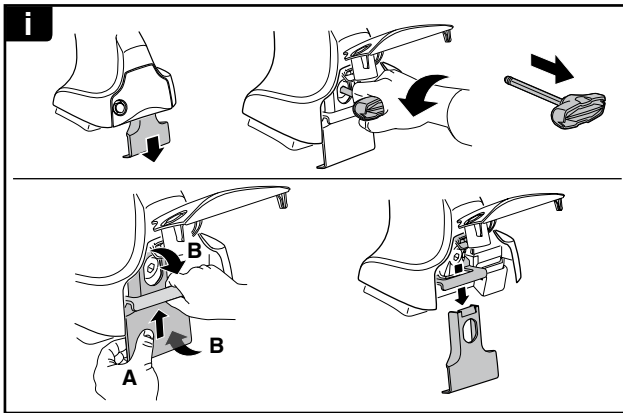
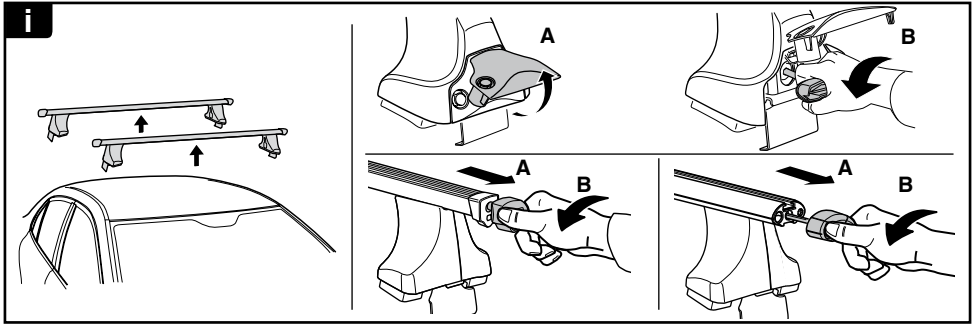

THULE
SWEDEN
**ONE
KEY
SYSTEM**



- 544 (x4)
- 596 (x6)
- 588 (x8)
- NA 510 (x10)
- EUR 452 (x12)
- ASIA



WW ▶ Thule Sweden AB, Box 69, 330 33 Hillerstorp, SWEDEN
NA ▶ Thule Inc., 42 Silvermine Road, Seymour, Connecticut 06483, USA

info@thule.com
customer.service@thule.com

www.thule.com