

# Kit 1420

**CHEVROLET Aveo**, 4-dr Sedan, 06–  
**CHEVROLET Lova**, 4-dr Sedan, 06–  
**DAEWOO Gentra**, 4-dr Sedan, 06–  
**DAEWOO Kalos**, 4-dr Sedan, 06–  
**HOLDEN Barina**, 4-dr Sedan, 06–  
**PONTIAC G3**, 4-dr Sedan, 06–  
**PONTIAC Wave**, 4-dr Sedan, 06–

480R  
754

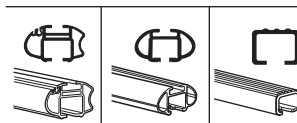
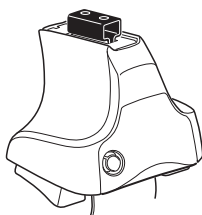

480

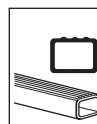
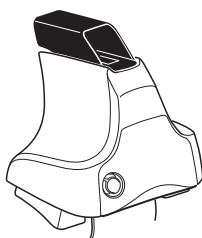

750

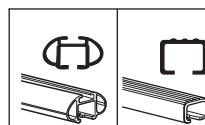
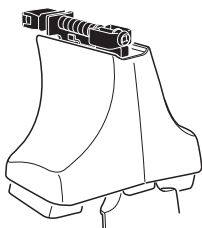

**Kit**

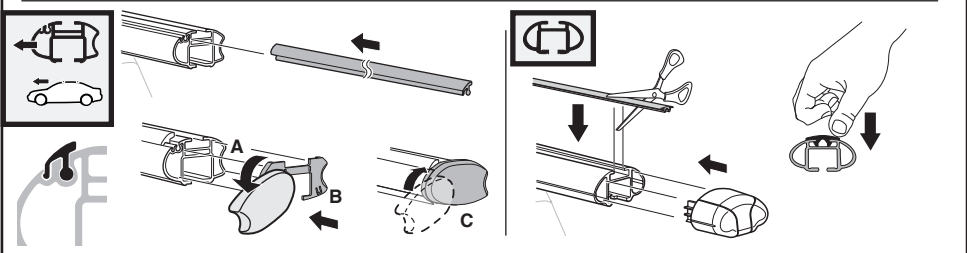
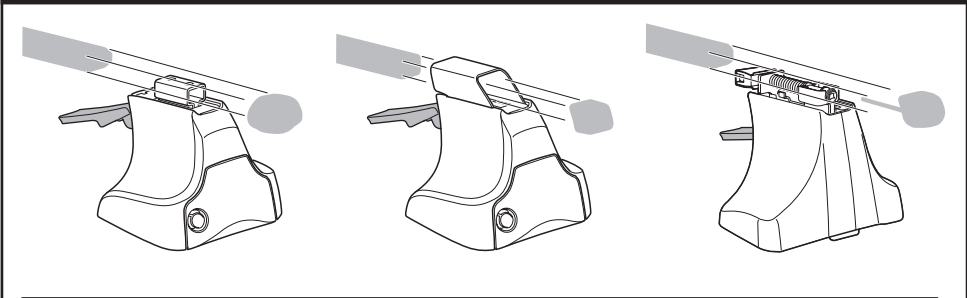

3

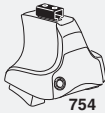

754

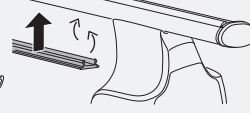
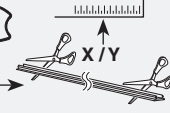

750

1

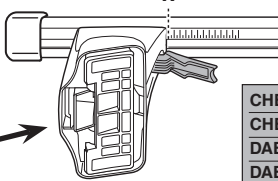
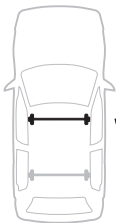

2

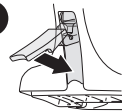

X

CHEVROLET Aveo, 4-dr Sedan, 06-	28
CHEVROLET Lova, 4-dr Sedan, 06-	28
DAEWOO Gentra, 4-dr Sedan, 06-	28
DAEWOO Kalos, 4-dr Sedan, 06-	28
HOLDEN Barina, 4-dr Sedan, 06-	28
PONTIAC G3, 4-dr Sedan, 06-	28
PONTIAC Wave, 4-dr Sedan, 06-	28

1

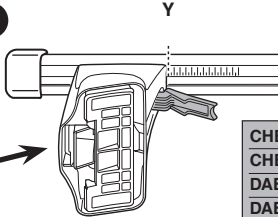
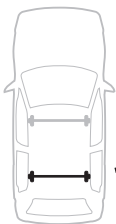

2

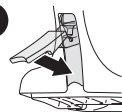

Y

CHEVROLET Aveo, 4-dr Sedan, 06-	22
CHEVROLET Lova, 4-dr Sedan, 06-	22
DAEWOO Gentra, 4-dr Sedan, 06-	22
DAEWOO Kalos, 4-dr Sedan, 06-	22
HOLDEN Barina, 4-dr Sedan, 06-	22
PONTIAC G3, 4-dr Sedan, 06-	22
PONTIAC Wave, 4-dr Sedan, 06-	22



480R

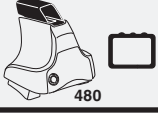

480

1

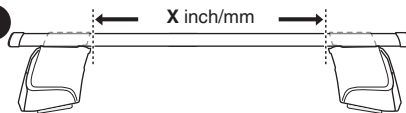

2

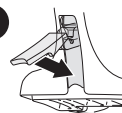

X inch X mm

CHEVROLET Aveo, 4-dr Sedan, 06-	36 5/8"	931 mm
CHEVROLET Lova, 4-dr Sedan, 06-	36 5/8"	931 mm
DAEWOO Gentra, 4-dr Sedan, 06-	36 5/8"	931 mm
DAEWOO Kalos, 4-dr Sedan, 06-	36 5/8"	931 mm
HOLDEN Barina, 4-dr Sedan, 06-	36 5/8"	931 mm
PONTIAC G3, 4-dr Sedan, 06-	36 5/8"	931 mm
PONTIAC Wave, 4-dr Sedan, 06-	36 5/8"	931 mm

1

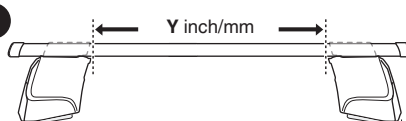

2

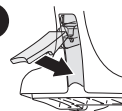

Y inch Y mm

CHEVROLET Aveo, 4-dr Sedan, 06-	34 1/4"	871 mm
CHEVROLET Lova, 4-dr Sedan, 06-	34 1/4"	871 mm
DAEWOO Gentra, 4-dr Sedan, 06-	34 1/4"	871 mm
DAEWOO Kalos, 4-dr Sedan, 06-	34 1/4"	871 mm
HOLDEN Barina, 4-dr Sedan, 06-	34 1/4"	871 mm
PONTIAC G3, 4-dr Sedan, 06-	34 1/4"	871 mm
PONTIAC Wave, 4-dr Sedan, 06-	34 1/4"	871 mm

**4**

CHEVROLET Aveo, 4-dr Sedan, 06-  
 CHEVROLET Lova, 4-dr Sedan, 06-  
 DAEWOO Genra, 4-dr Sedan, 06-  
 DAEWOO Kalos, 4-dr Sedan, 06-  
 HOLDEN Barina, 4-dr Sedan, 06-  
 PONTIAC G3, 4-dr Sedan, 06-  
 PONTIAC Wave, 4-dr Sedan, 06-

179

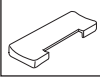

784



FL



181

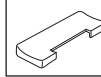

784

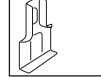

FR



258

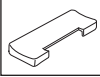

368

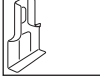

RL



258

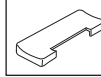

368

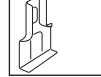

RR

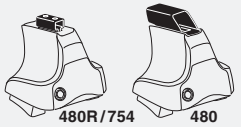
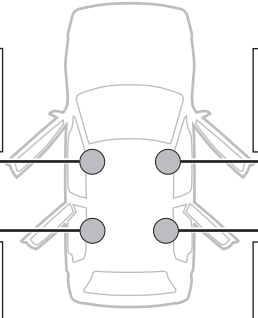

480R/754 480

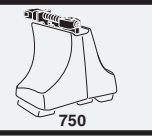
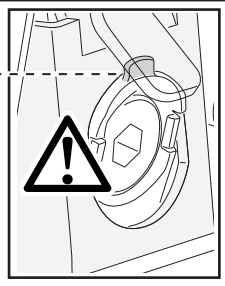
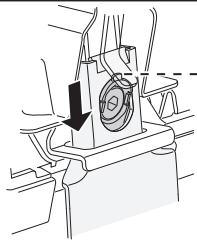
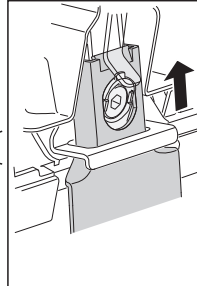
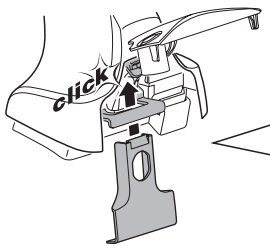
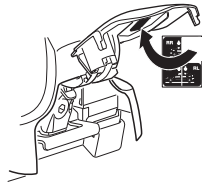
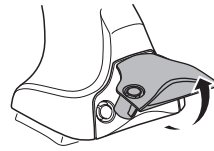
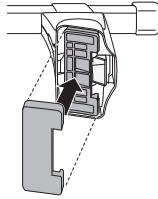

750

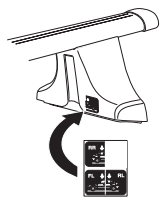
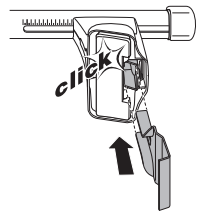
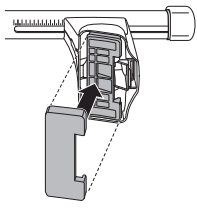

5

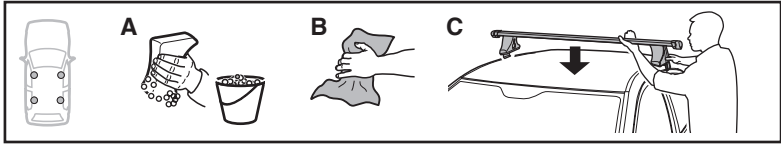

	X mm	Y mm	X inch	Y inch
CHEVROLET Aveo, 4-dr Sedan, 06-	250 mm	700 mm	9 7/8"	27 1/2"
CHEVROLET Lova, 4-dr Sedan, 06-	250 mm	700 mm	9 7/8"	27 1/2"
DAEWOO Gentra, 4-dr Sedan, 06-	250 mm	700 mm	9 7/8"	27 1/2"
DAEWOO Kalos, 4-dr Sedan, 06-	250 mm	700 mm	9 7/8"	27 1/2"
HOLDEN Barina, 4-dr Sedan, 06-	250 mm	700 mm	9 7/8"	27 1/2"
PONTIAC G3, 4-dr Sedan, 06-	250 mm	700 mm	9 7/8"	27 1/2"
PONTIAC Wave, 4-dr Sedan, 06-	250 mm	700 mm	9 7/8"	27 1/2"

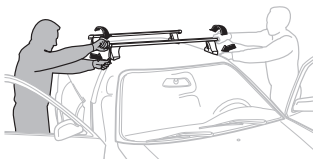
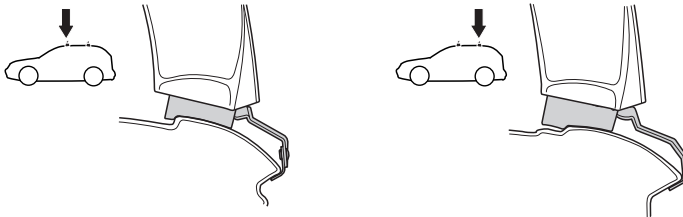
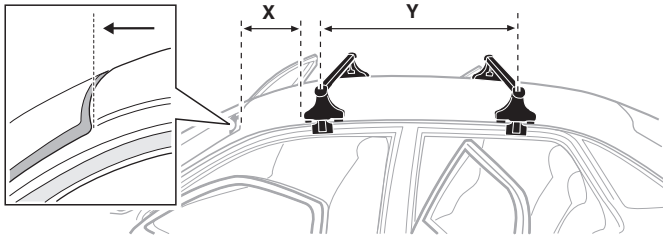

- |              |   |            |   |
|--------------|---|------------|---|
| <b>GB/US</b> | Tighten alternately                                     | <b>CZ</b>  | Pokřeřta багажника dokřeřaj dokřeřaj napřezmiennie. |
| <b>D</b>     | Die Schrauben abwechselnd anziehen                      | <b>SK</b>  | Dofahujte striedavo                                 |
| <b>F</b>     | Serrer alternativement chaque cōtē                      | <b>SLO</b> | Privijajte izmenično.                               |
| <b>NL</b>    | Afwisselend aan de linker- en de rechterkant aandraaien | <b>HR</b>  | Naizmjenično zategnite                              |
| <b>I</b>     | Alternare il serraggio delle viti                       | <b>HU</b>  | Egymástól fűggetlenül szorítandó                    |
| <b>E</b>     | Serrare alternativamente                                | <b>GR</b>  | Σφιγγετε εναλάξ                                     |
| <b>PT</b>    | Aperte alternadamente                                   | <b>TR</b>  | Dōnüşümlü sikin                                     |
| <b>S</b>     | Dra åt växelvis   | <b>中文</b>  | 交替拧紧  |
| <b>FIN</b>   | Kierrä vuorotellen                                      | <b>한국어</b> | 변갈아 가며 조이십시오.                                       |
| <b>EST</b>   | Pinguldage vaheldumisi                                  | <b>日本語</b> | 交互に締め付けてください。                                       |
| <b>LAT</b>   | Pielvelciet pamīšus                                     | <b>ไทย</b> | ขันในแบบสลับ  |
| <b>LIT</b>   | Užsukinėkite pakaitomis                                 |            |   |
| <b>PL</b>    | Śruby dokręcaj naprzemiennie                            |            |   |
| <b>RU</b>    | Затягивайте попеременно                                 |            |   |

6



480R/754



480

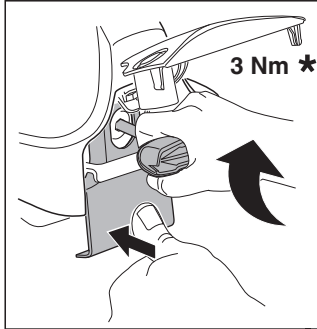
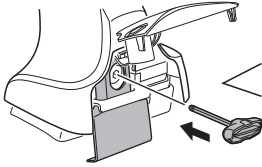

3 Nm \*

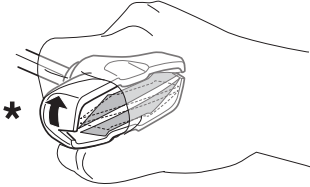
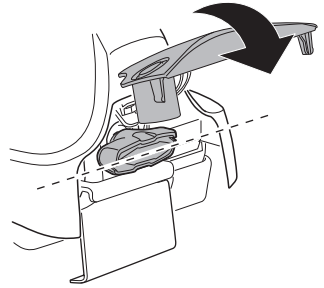

\*

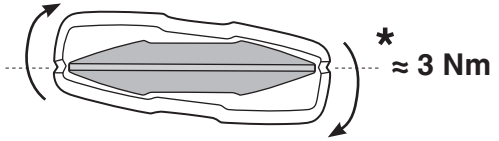

\* ≈ 3 Nm



750

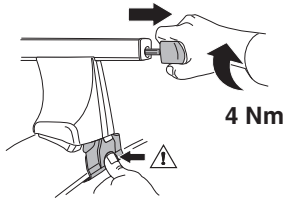

4 Nm

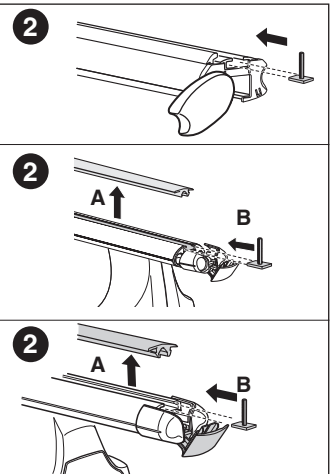
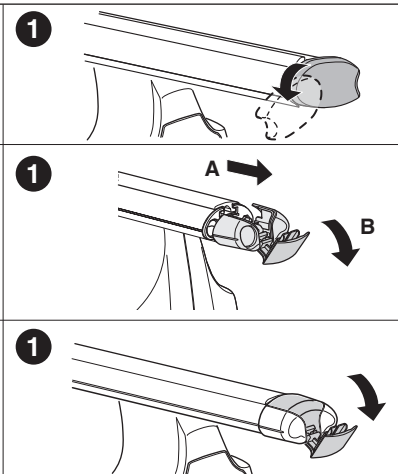
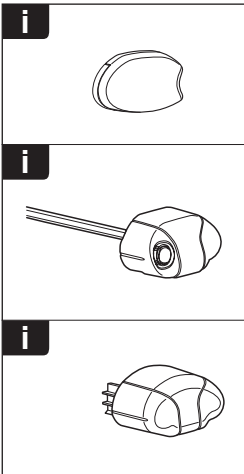
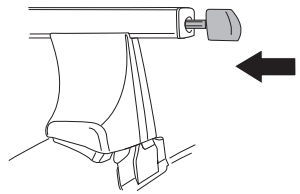

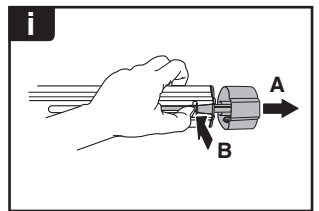
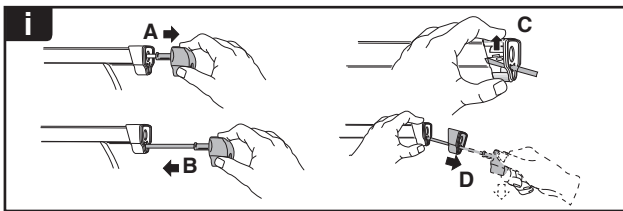
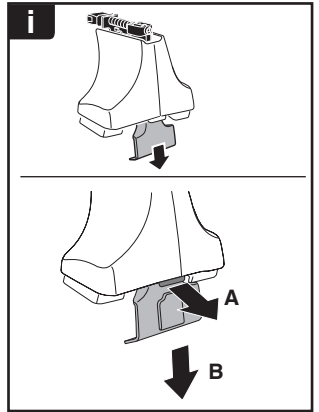
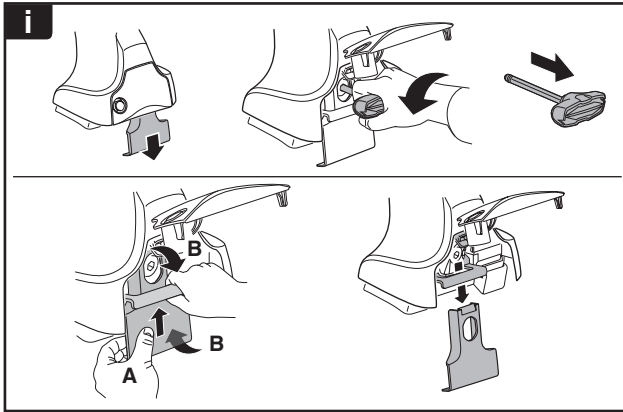
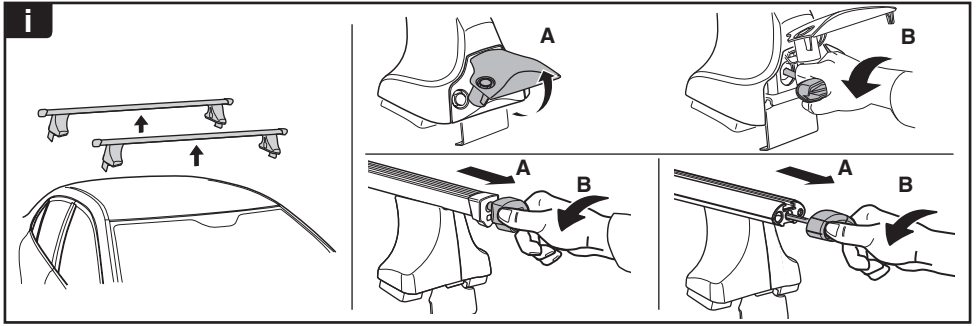

**THULE**  
SWEDEN  
**ONE  
KEY  
SYSTEM**

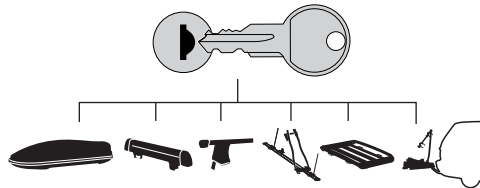

- 544 (x4)
- 596 (x6)
- 588 (x8)
- NA 510 (x10)
- EUR 452 (x12)
- ASIA

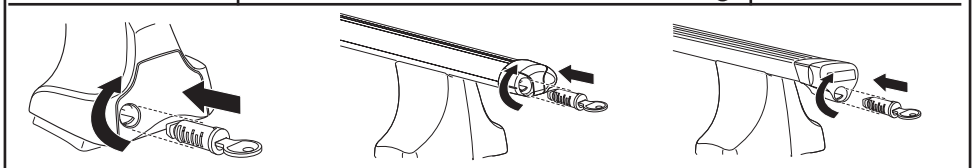

WW ▶ Thule Sweden AB, Box 69, 330 33 Hillerstorp, SWEDEN  
NA ▶ Thule Inc., 42 Silvermine Road, Seymour, Connecticut 06483, USA

info@thule.com  
customer.service@thule.com

www.thule.com