

# Kit 1412

HYUNDAI Accent, 4-dr Sedan, 06–  
HYUNDAI Verna, 4-dr Sedan, 06–

480R  
754

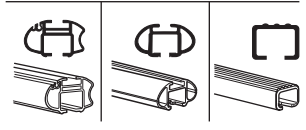
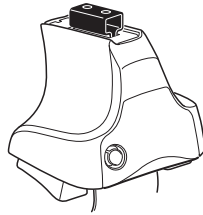

480

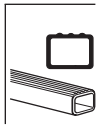
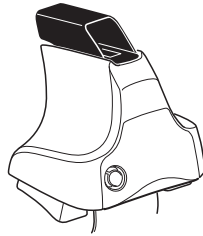

750

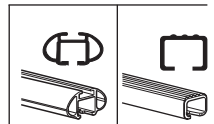
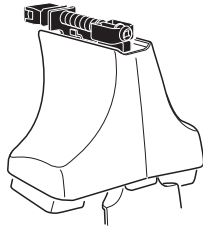

**Kit**

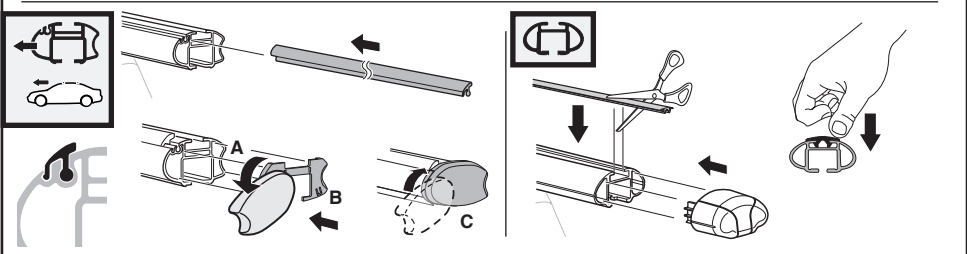
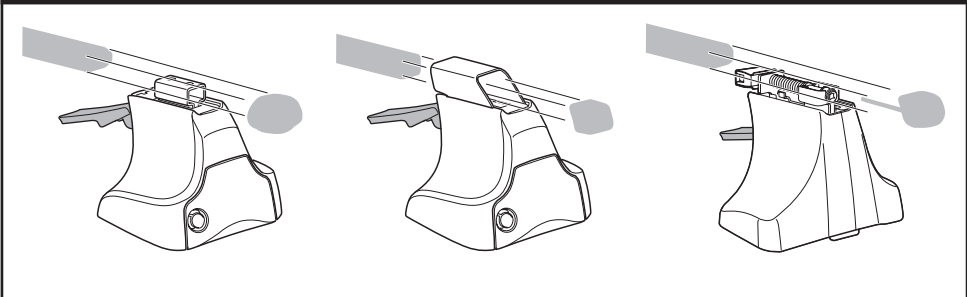

3

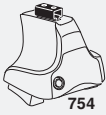

754

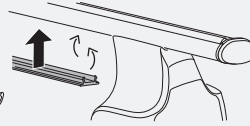
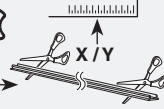

750

1

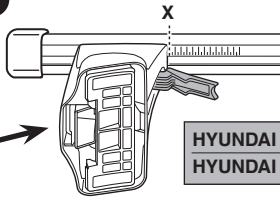
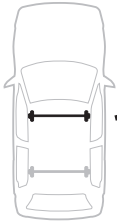

2

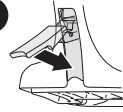

	X
HYUNDAI Accent, 4-dr Sedan, 06-	31
HYUNDAI Verna, 4-dr Sedan, 06-	31

1

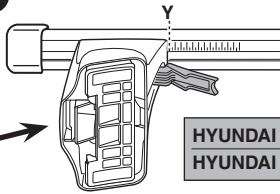

2

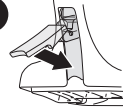

	Y
HYUNDAI Accent, 4-dr Sedan, 06-	29,5
HYUNDAI Verna, 4-dr Sedan, 06-	29,5



480R



480

1

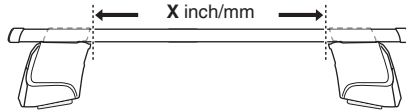

2

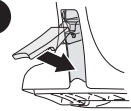

	X inch	X mm
HYUNDAI Accent, 4-dr Sedan, 06-	37 <sup>7</sup> / <sub>8</sub> "	961 mm
HYUNDAI Verna, 4-dr Sedan, 06-	37 <sup>7</sup> / <sub>8</sub> "	961 mm

1

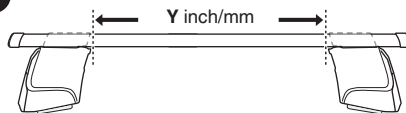

2

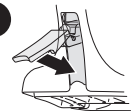

	Y inch	Y mm
HYUNDAI Accent, 4-dr Sedan, 06-	37 <sup>1</sup> / <sub>4</sub> "	946 mm
HYUNDAI Verna, 4-dr Sedan, 06-	37 <sup>1</sup> / <sub>4</sub> "	946 mm

# 4

HYUNDAI Accent, 4-dr Sedan, 06-  
 HYUNDAI Verna, 4-dr Sedan, 06-

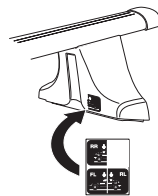
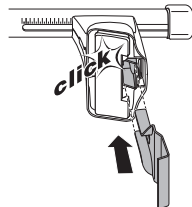
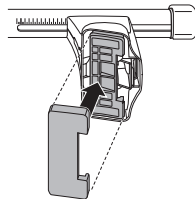
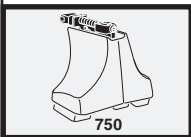
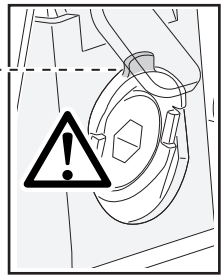
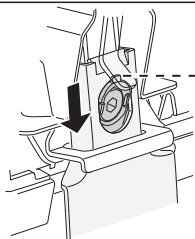
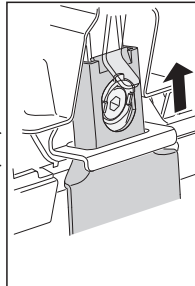
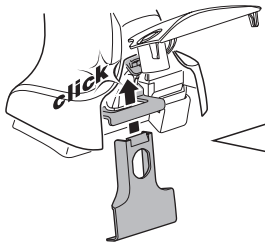
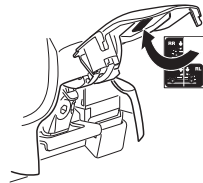
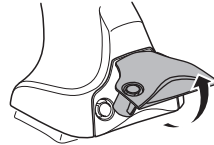
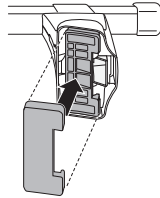
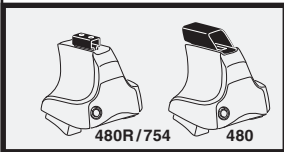
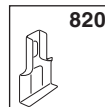
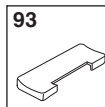
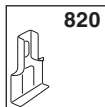
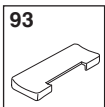
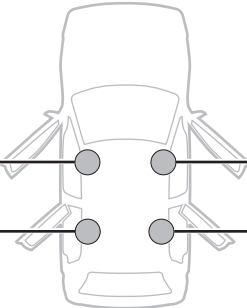
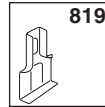
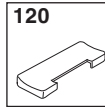
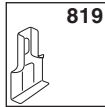
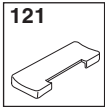

5

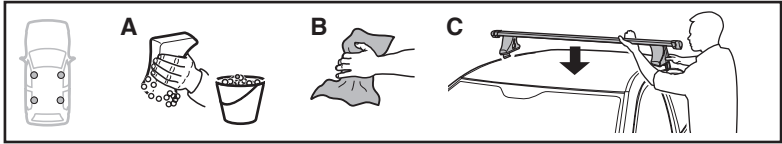

	X mm	Y mm	X inch	Y inch
HYUNDAI Accent, 4-dr Sedan, 06-	140 mm	650 mm	5 1/2"	25 5/8"
HYUNDAI Verna, 4-dr Sedan, 06-	140 mm	650 mm	5 1/2"	25 5/8"

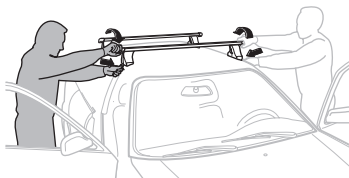
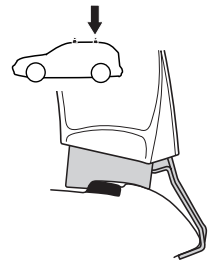
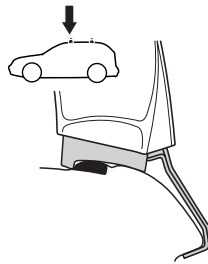
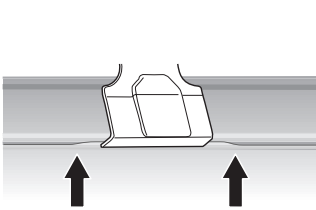
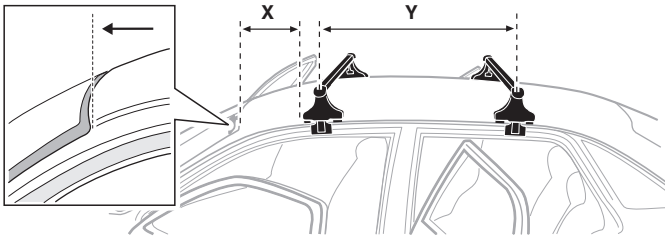

**GB/US** Tighten alternately

**D** Die Schrauben abwechselnd anziehen

**F** Serrer alternativement chaque côté

**NL** Afwisselend aan de linker- en de rechterkant aandraaien

**I** Alternare il serraggio delle viti

**E** Serrare alternativamente

**PT** Aperte alternadamente

**S** Dra åt växelvis

**FIN** Kierrä vuorotellen

**EST** Pinguldage vaheldumisi

**LAT** Pielvelciēt pamīšus

**LIT** Užsukinėkite pakaitomis

**PL** Śruby dokręcaj naprzemiennie

**RU** Затягивайте попеременно

**CZ** Pokręťta bagažníka dokręcaj dokręcaj naprzemiennie.

**SK** Doťahujte striedavo

**SLO** Privijajte izmenično.

**HR** Naizmjenično zategnite

**HU** Egymástól függetlenül szorítandó

**GR** Σφίγγετε εναλλάξ

**TR** Dönüşümlü sıkın

**中文** 交替拧紧

**한국어** 번갈아 가며 조이십시오.

**日本語** 交互に締め付けてください。

**ไทย** ชั้โน้แบบสลับ

6



480R/754



480

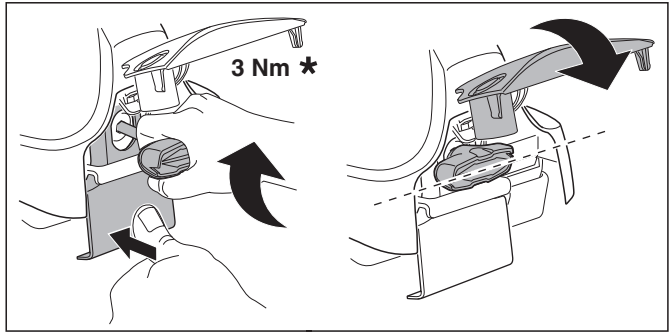
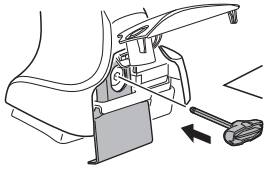

3 Nm \*

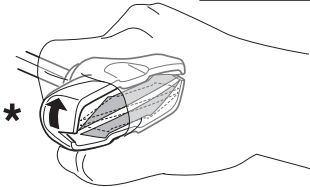

\*

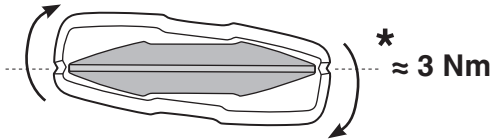

\* ≈ 3 Nm



750

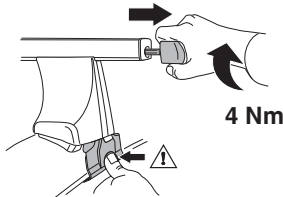

4 Nm

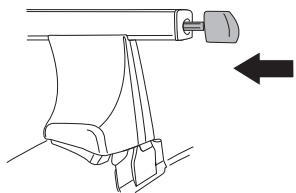

i



1

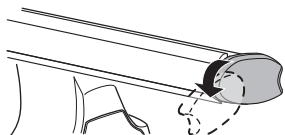

2

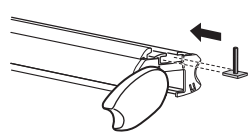

i

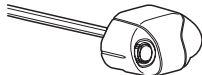

1

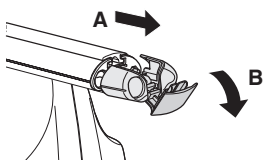

2

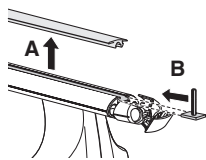

i



1

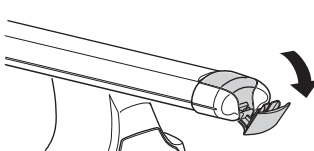

2

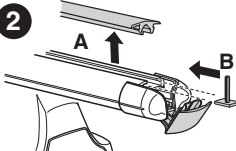

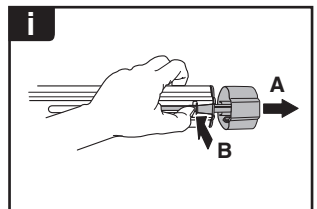
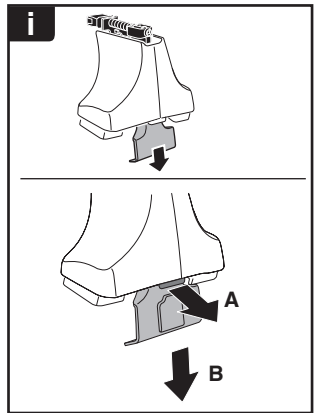
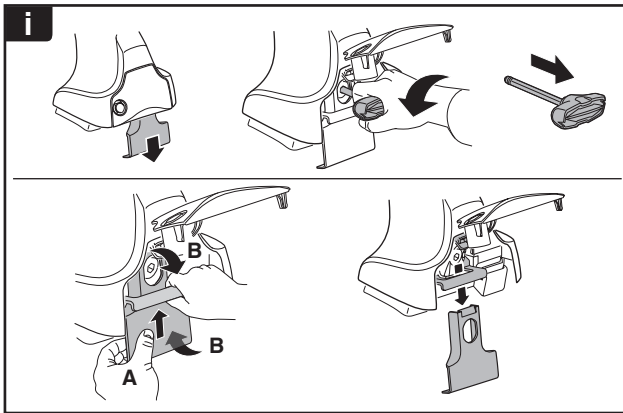
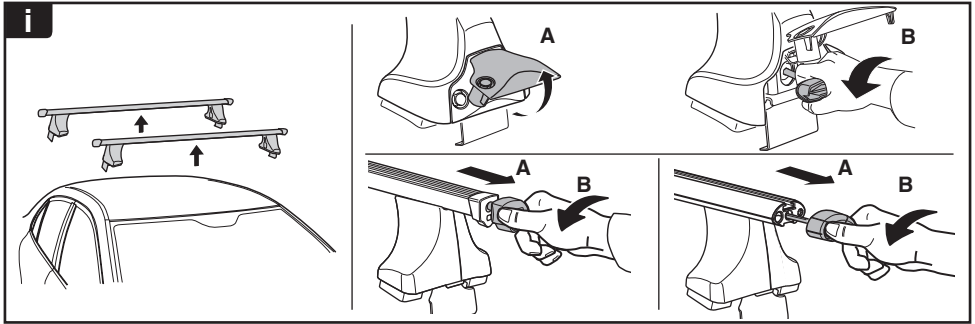

**THULE**  
SWEDEN  
**ONE  
KEY  
SYSTEM**



- 544** (x4)
- 596** (x6)
- 588** (x8)
- NA **510** (x10)
- EUR **452** (x12)
- ASIA

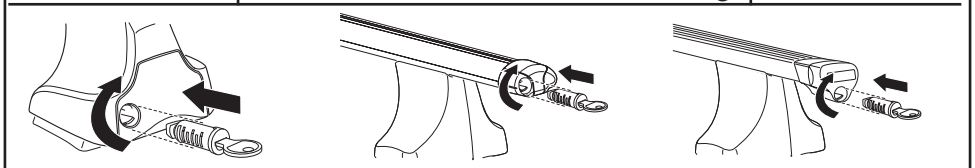

WW ▶ Thule Sweden AB, Box 69, 330 33 Hillerstorp, SWEDEN  
NA ▶ Thule Inc., 42 Silvermine Road, Seymour, Connecticut 06483, USA

info@thule.com  
customer.service@thule.com

www.thule.com