

Kit 1311

RENAULT Laguna II, 5-dr Hatchback, 03/2002-04, 05-
RENAULT Laguna II, 5-dr Estate, 03/2002-04, 05-

480R
754

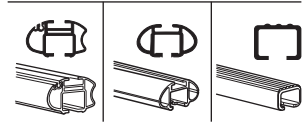
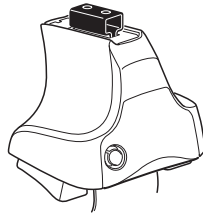

480

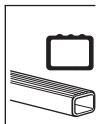
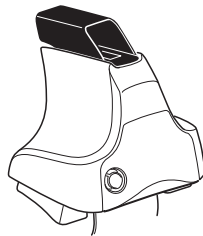

750

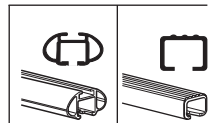
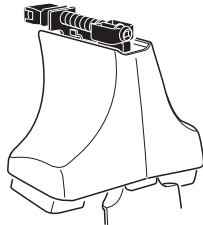

480R/754

480

750

x2	x2	x2	x2	x2
x2	x2	x2	x2	x2
x2	x2	x4	x4	x2
x4		x4		

Kit

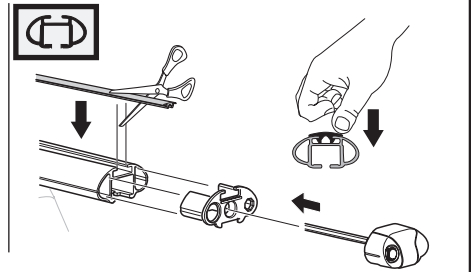
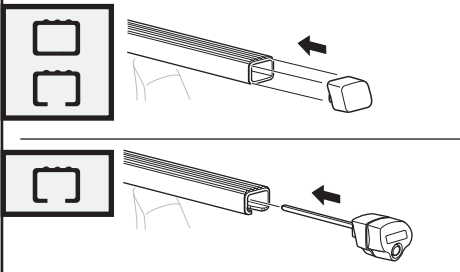
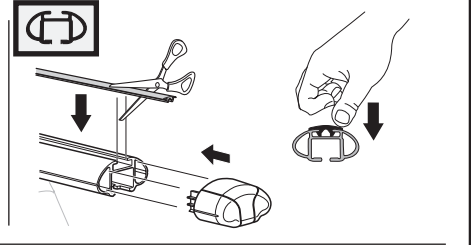
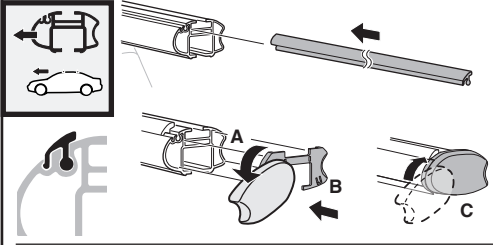
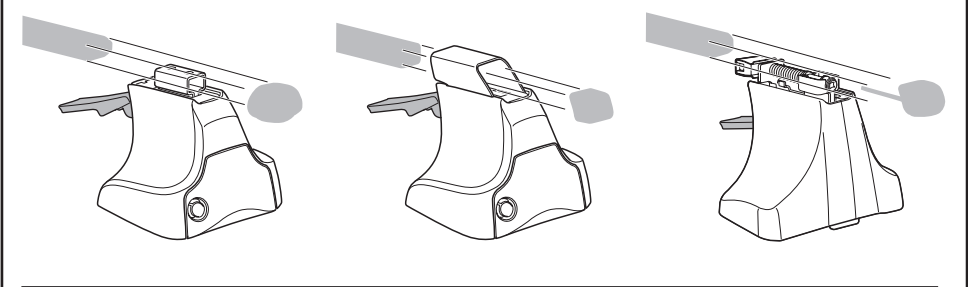
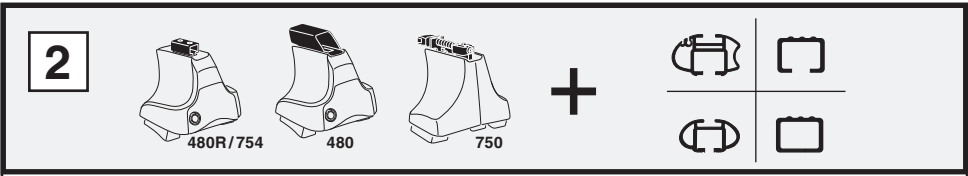
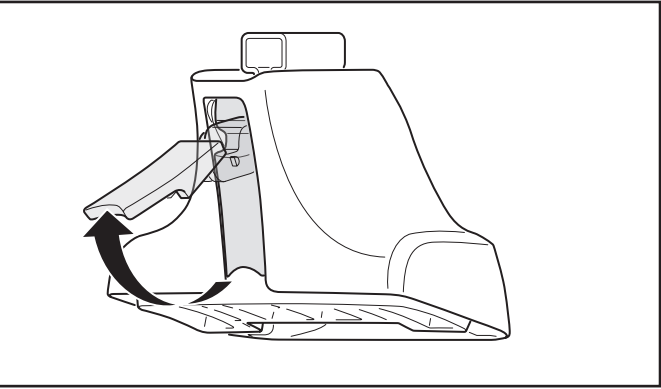
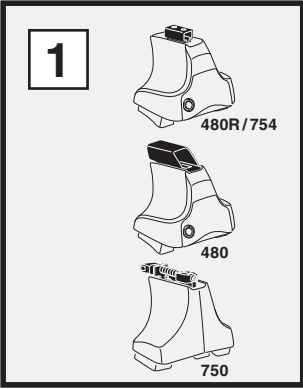

3

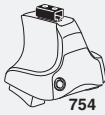

754

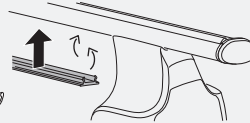
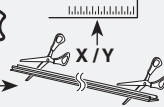

750



1

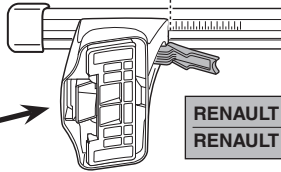
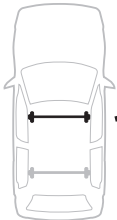

2

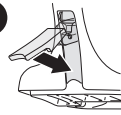

	X
RENAULT Laguna II, 5-dr Hatchback, 03/2002-04, 05-	27,5
RENAULT Laguna II, 5-dr Estate, 03/2002-04, 05-	27,5

1

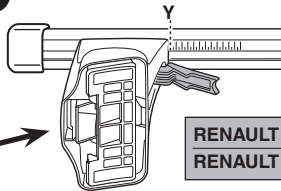

2

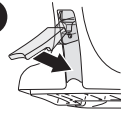

	Y
RENAULT Laguna II, 5-dr Hatchback, 03/2002-04, 05-	25,5
RENAULT Laguna II, 5-dr Estate, 03/2002-04, 05-	25,5



480R



480

1

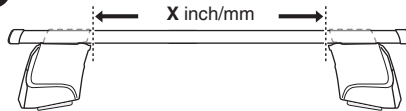

2

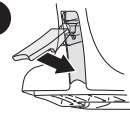

	X inch	X mm
RENAULT Laguna II, 5-dr Hatchback, 03/2002-04, 05-	36 1/2"	926 mm
RENAULT Laguna II, 5-dr Estate, 03/2002-04, 05-	36 1/2"	926 mm

1

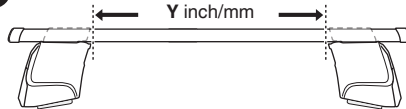

2

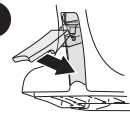

	Y inch	Y mm
RENAULT Laguna II, 5-dr Hatchback, 03/2002-04, 05-	35 5/8"	906 mm
RENAULT Laguna II, 5-dr Estate, 03/2002-04, 05-	35 5/8"	906 mm

4

RENAULT Laguna II, 5-dr Hatchback, 03/2002-04, 05-
 RENAULT Laguna II, 5-dr Estate, 03/2002-04, 05-

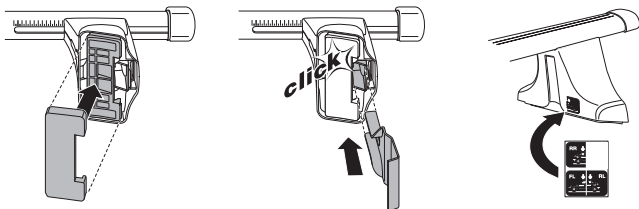
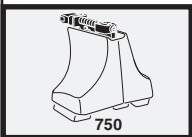
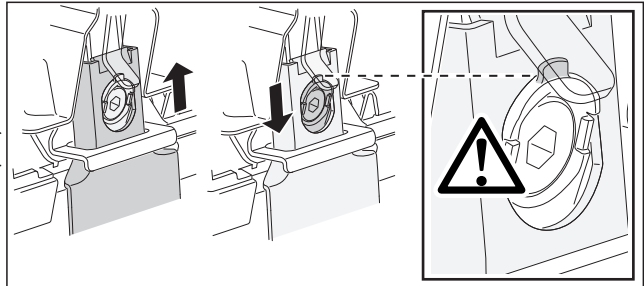
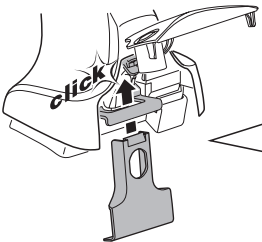
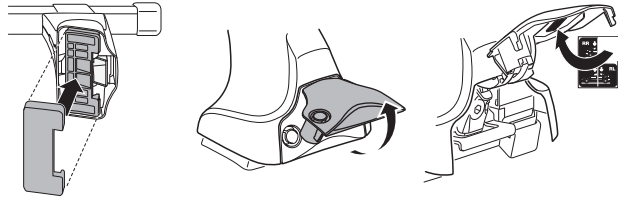
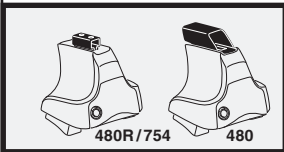
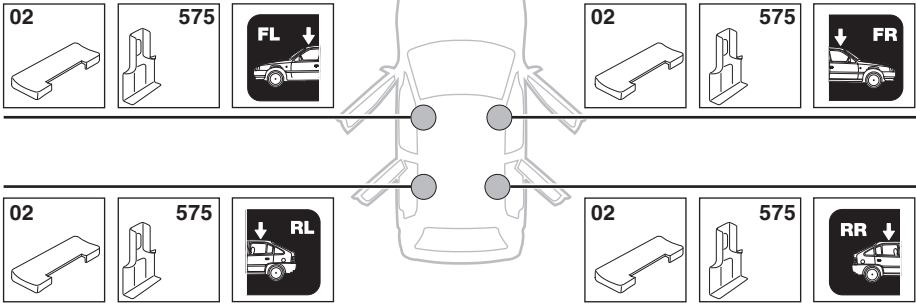

5

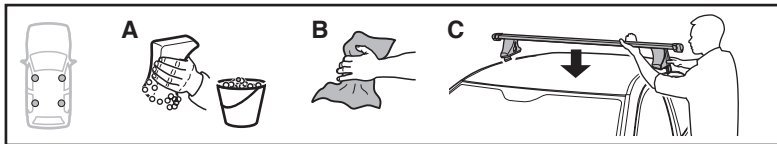

	X mm	Y mm	X inch	Y inch
RENAULT Laguna II, 5-dr Hatchback, 03/2002-04, 05-	240 mm	710 mm	9 1/2"	28"
RENAULT Laguna II, 5-dr Estate, 03/2002-04, 05-	340 mm	825 mm	13 3/8"	32 1/2"

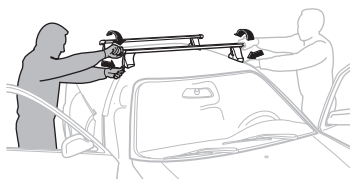
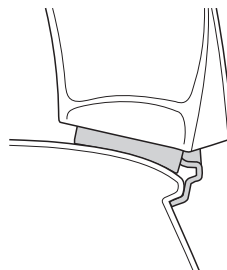
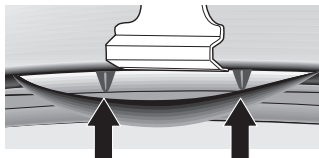
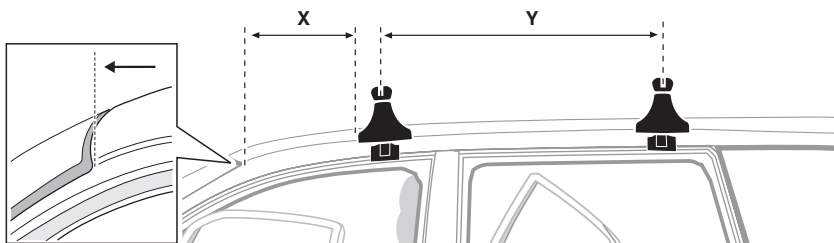

GB/US Tighten alternately

D Die Schrauben abwechselnd anziehen

F Serrer alternativement chaque côté

NL Afwisselend aan de linker- en de rechterkant aandraaien

I Alternare il serraggio delle viti

E Apretar alternativamente

PT Aperte alternadamente

S Dra åt växelvis

FIN Kierrä vuorotellen

EST Pinguldage vaheldumisi

LAT Pielvelciet pamīšus

LIT Užsukinėkite pakaitomis

PL Śruby dokręcaj naprzemiennie

RU Затягивайте попеременно

CZ Pokręťta bagażníka dokręcaj dokręcaj naprzemiennie.

SK Doťahujte striedavo

SLO Privijajte izmenično.

HR Naizmjenično zategnite

HU Egymástól függetlenül szorítandó

GR Σφίγγετε εναλλάξ

TR Dönüşümlü sıkın

中文 交替拧紧

한국어 번갈아 가며 조이십시오.

日本語 交互に締め付けてください。

ไทย ชั้ไนแบบสลับ

6



480R/754



480

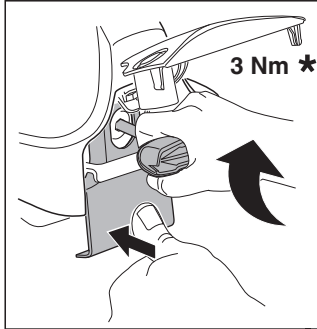
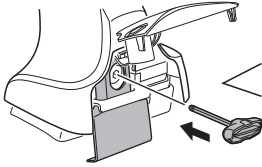

3 Nm *

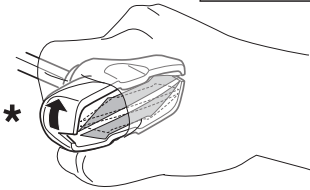
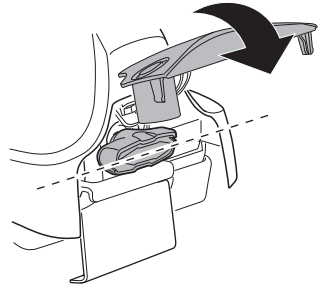

*

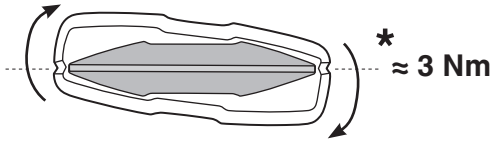

* ≈ 3 Nm



750

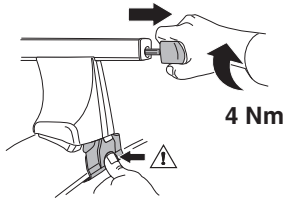

4 Nm

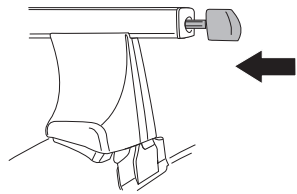

i



1



2

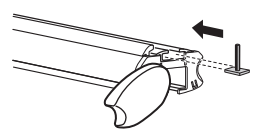

i

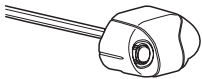

1

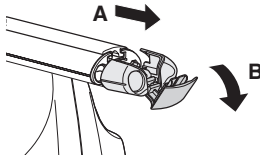

2

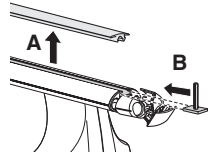

i



1

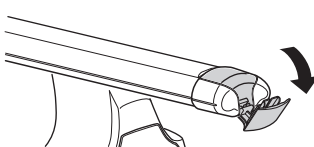

2

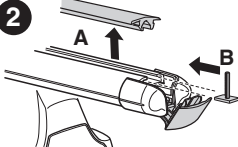

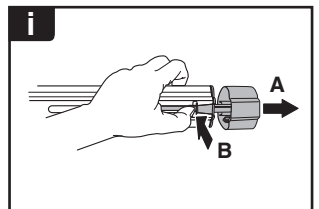
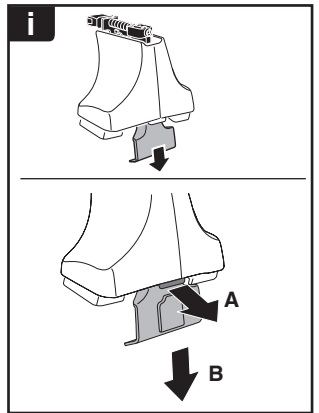
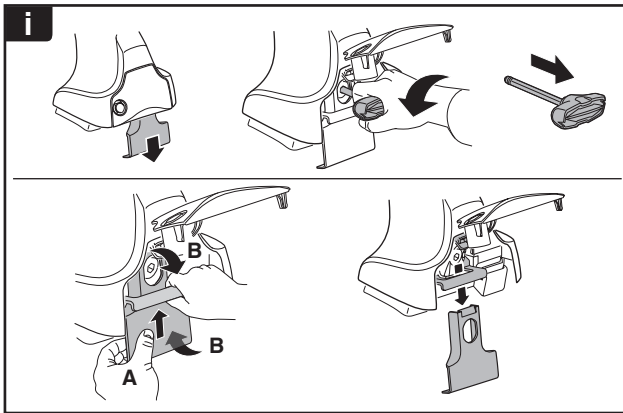
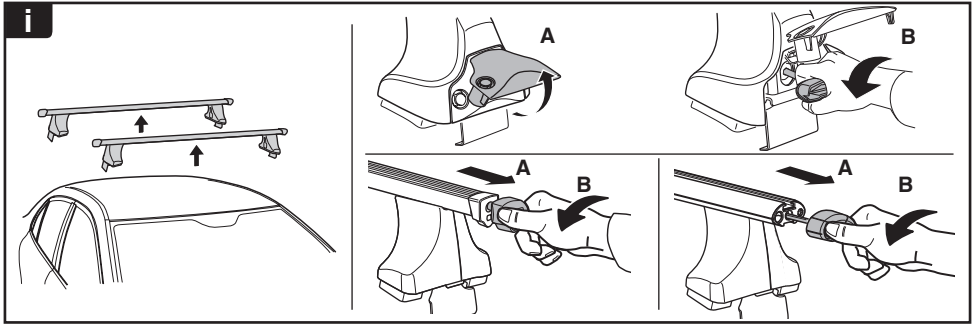

THULE
SWEDEN
**ONE
KEY
SYSTEM**



- 544 (x4)
- 596 (x6)
- 588 (x8)
- NA 510 (x10)
- EUR 452 (x12)
- ASIA

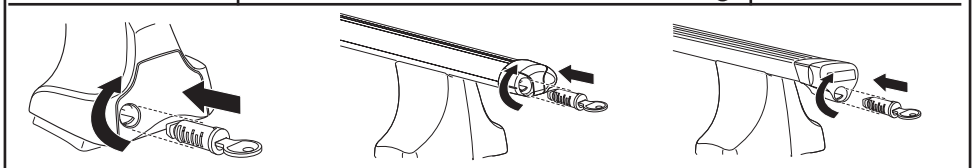

WW ▶ Thule Sweden AB, Box 69, 330 33 Hillerstorp, SWEDEN
NA ▶ Thule Inc., 42 Silvermine Road, Seymour, Connecticut 06483, USA

info@thule.com
customer.service@thule.com

www.thule.com