

Kit 1302

MAZDA 6, 4-dr Sedan, 02-04, 05-07

MAZDA 6, 5-dr Hatchback, 02-04, 05-07

MAZDA 6, 5-dr Estate, 02-05, 06-07

MAZDA Atenza, 4-dr Sedan, 02-04, 05-07 (JPN)

MAZDA Atenza, 5-dr Hatchback, 02-04, 05-07 (JPN)

MAZDA Atenza Sport Wagon, 5-dr Estate, 02-07 (JPN)

480R
754

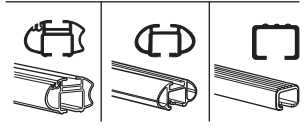
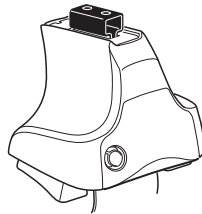

480

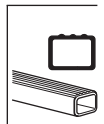
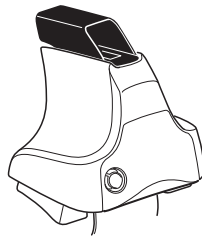

750

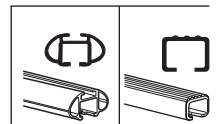
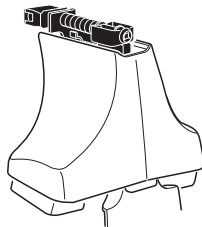

MAZDA 6, 4-dr Sedan, 02-04, 05-07
 MAZDA 6, 5-dr Hatchback, 02-04, 05-07
 MAZDA 6, 5-dr Estate, 02-05, 06-07

Max.
60 kg/132 lbs

xx kg
 xx lbs + 7 kg
 15,4 lbs =

MAZDA Atenza, 4-dr Sedan, 02-04, 05-07 (JPN)
 MAZDA Atenza, 5-dr Hatchback, 02-04, 05-07 (JPN)
 MAZDA Atenza Sport Wagon, 5-dr Estate, 02-07 (JPN)

Max.
40 kg/88 lbs

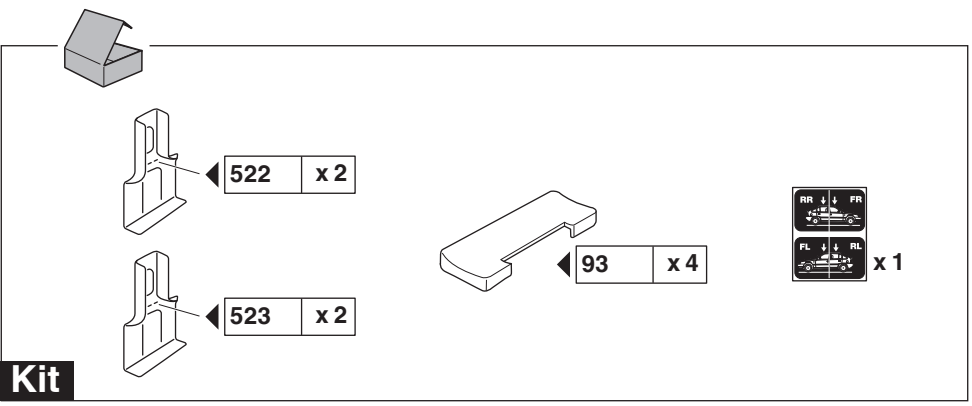
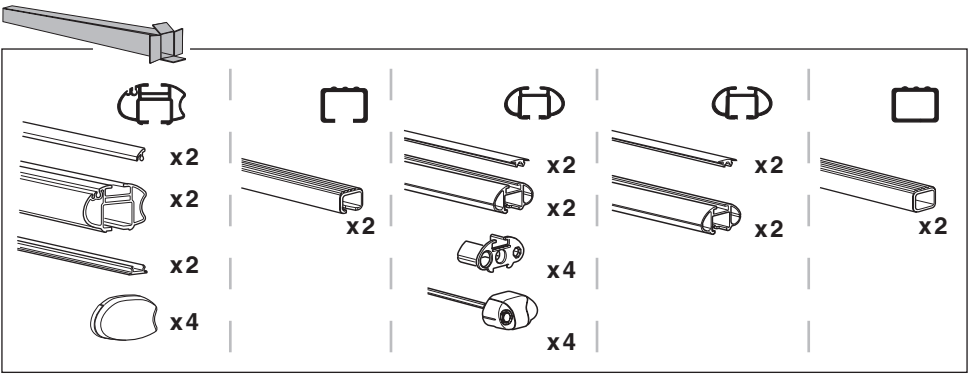
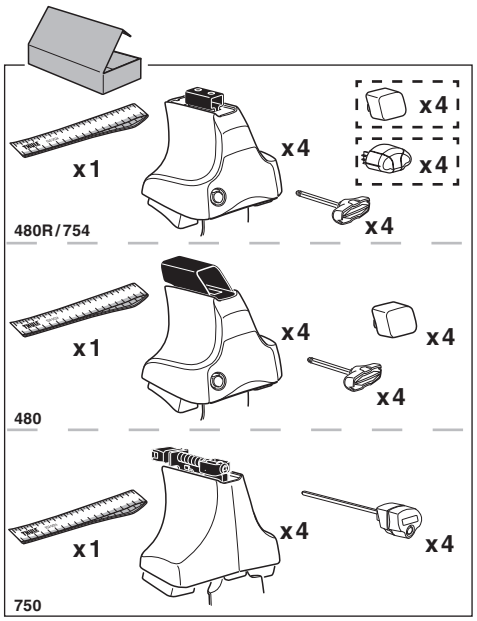
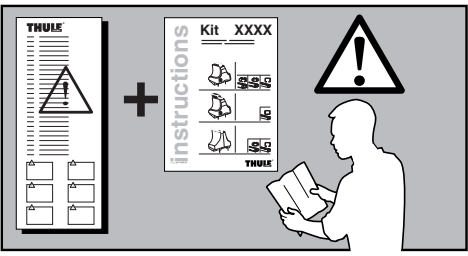
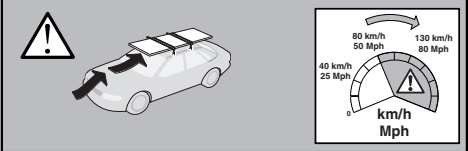

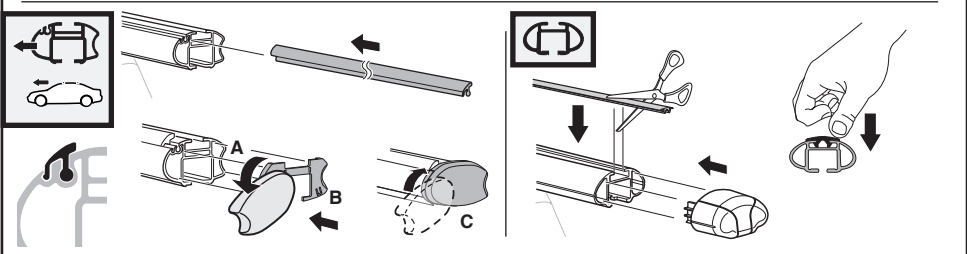
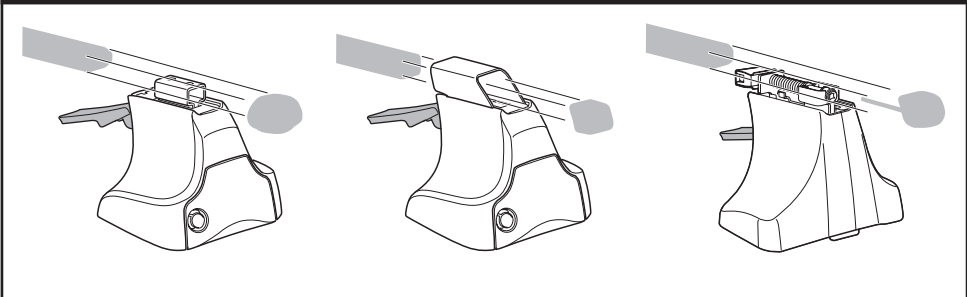

3

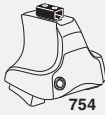

754

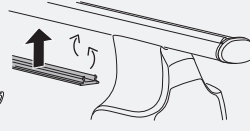
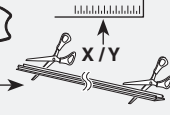

750



1

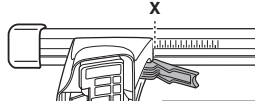

2

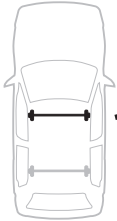

	X
MAZDA 6, 4-dr Sedan, 02-04, 05-07	32
MAZDA 6, 5-dr Hatchback, 02-04, 05-07	32
MAZDA 6, 5-dr Estate, 02-05, 06-07	31
MAZDA Atenza, 4-dr Sedan, 02-04, 05-07 (JPN)	32
MAZDA Atenza, 5-dr Hatchback, 02-04, 05-07 (JPN)	32
MAZDA Atenza Sport Wagon, 5-dr Estate, 02-07 (JPN)	31

1

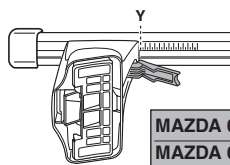

2



	Y
MAZDA 6, 4-dr Sedan, 02-04, 05-07	30,5
MAZDA 6, 5-dr Hatchback, 02-04, 05-07	30,5
MAZDA 6, 5-dr Estate, 02-05, 06-07	29
MAZDA Atenza, 4-dr Sedan, 02-04, 05-07 (JPN)	30,5
MAZDA Atenza, 5-dr Hatchback, 02-04, 05-07 (JPN)	30,5
MAZDA Atenza Sport Wagon, 5-dr Estate, 02-07 (JPN)	29



480R



480

1

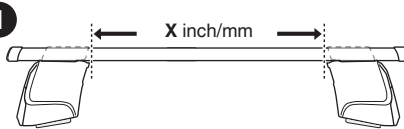

2

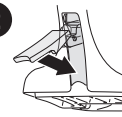

	X inch	X mm
MAZDA 6, 4-dr Sedan, 02-04, 05-07	38 1/4"	971 mm
MAZDA 6, 5-dr Hatchback, 02-04, 05-07	38 1/4"	971 mm
MAZDA 6, 5-dr Estate, 02-05, 06-07	37 7/8"	961 mm
MAZDA Atenza, 4-dr Sedan, 02-04, 05-07 (JPN)	38 1/4"	971 mm
MAZDA Atenza, 5-dr Hatchback, 02-04, 05-07 (JPN)	38 1/4"	971 mm
MAZDA Atenza Sport Wagon, 5-dr Estate, 02-07 (JPN)	37 7/8"	961 mm

1

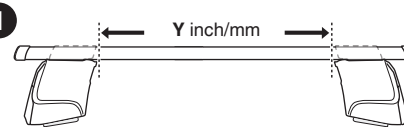

2

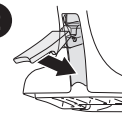

	Y inch	Y mm
MAZDA 6, 4-dr Sedan, 02-04, 05-07	37 5/8"	956 mm
MAZDA 6, 5-dr Hatchback, 02-04, 05-07	37 5/8"	956 mm
MAZDA 6, 5-dr Estate, 02-05, 06-07	37"	941 mm
MAZDA Atenza, 4-dr Sedan, 02-04, 05-07 (JPN)	37 5/8"	956 mm
MAZDA Atenza, 5-dr Hatchback, 02-04, 05-07 (JPN)	37 5/8"	956 mm
MAZDA Atenza Sport Wagon, 5-dr Estate, 02-07 (JPN)	37"	941 mm

4

MAZDA 6, 4-dr Sedan, 02-04, 05-07

MAZDA 6, 5-dr Hatchback, 02-04, 05-07

MAZDA 6, 5-dr Estate, 02-05, 06-07

MAZDA Atenza, 4-dr Sedan, 02-04, 05-07 (JPN)

MAZDA Atenza, 5-dr Hatchback, 02-04, 05-07 (JPN)

MAZDA Atenza Sport Wagon, 5-dr Estate, 02-07 (JPN)

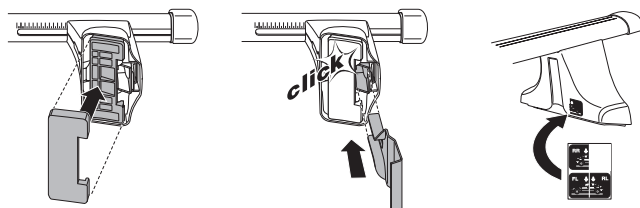
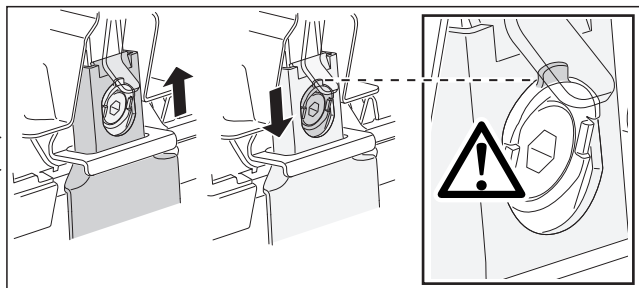
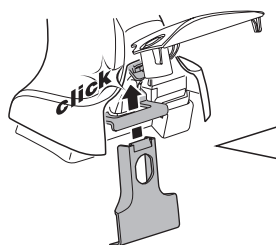
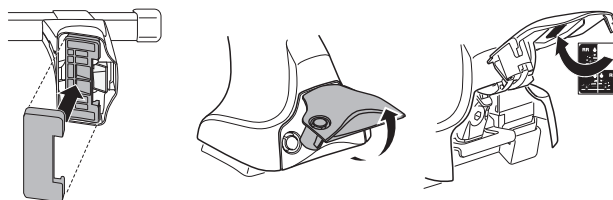
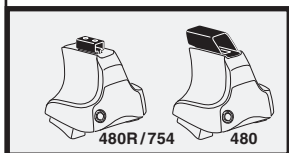
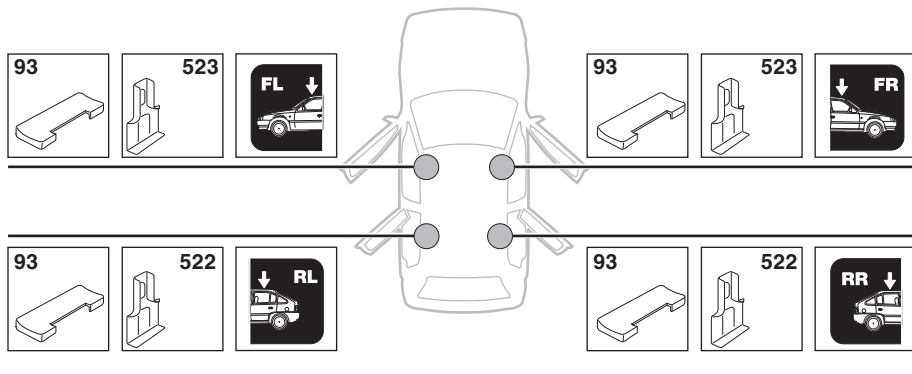

5

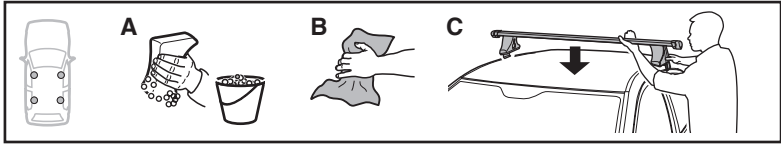

	X mm	Y mm	X inch	Y inch
MAZDA 6, 4-dr Sedan, 02-04, 05-07	250 mm	650 mm	9 ⁷ / ₈ "	25 ⁵ / ₈ "
MAZDA 6, 5-dr Hatchback, 02-04, 05-07	250 mm	650 mm	9 ⁷ / ₈ "	25 ⁵ / ₈ "
MAZDA 6, 5-dr Estate, 02-05, 06-07	435 mm	700 mm	17 ¹ / ₈ "	27 ¹ / ₄ "
MAZDA Atenza, 4-dr Sedan, 02-04, 05-07 (JPN)	250 mm	650 mm	9 ⁷ / ₈ "	25 ⁵ / ₈ "
MAZDA Atenza, 5-dr Hatchback, 02-04, 05-07 (JPN)	250 mm	650 mm	9 ⁷ / ₈ "	25 ⁵ / ₈ "
MAZDA Atenza Sport Wagon, 5-dr Estate, 02-07 (JPN)	435 mm	700 mm	17 ¹ / ₈ "	27 ¹ / ₄ "

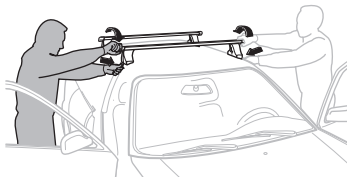
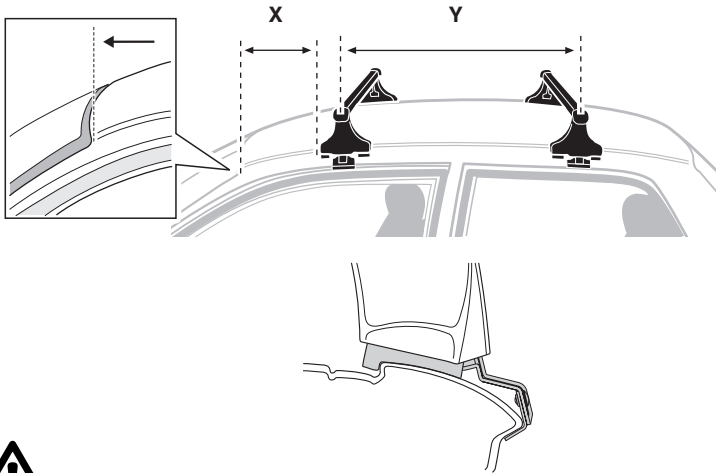

GB/US Tighten alternately

D Die Schrauben abwechselnd anziehen

F Serrer alternativement chaque côté

NL Afwisselend aan de linker- en de rechterkant aandraaien

I Alternare il serraggio delle viti

E Serrare alternativamente

PT Aperte alternadamente

S Dra åt växelvis

FIN Kierrä vuorotellen

EST Pinguldage vaheldumisi

LAT Pielvecliet pamišus

LIT Užsukinėkite pakaitomis

PL Śruby dokręcaj naprzemiennie

RU Затягивайте попеременно

CZ Pokręťta bagażníka dokręcaj dokręcaj naprzemiennie.

SK Doťahujte striedavo

SLO Privijajte izmenično.

HR Naizmjenično zategnite

HU Egymástól függetlenül szoritandó

GR Σφιγγετε εναλλάξ

TR Dönüşümlü sıkın

中文 交替拧紧

한국어 번갈아 가며 조이십시오.

日本語 交互に締め付けてください。

ไทย ชั้นโนแบบสลับ

6



480R/754



480

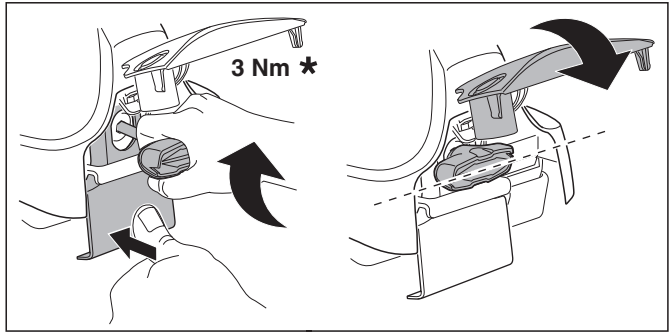
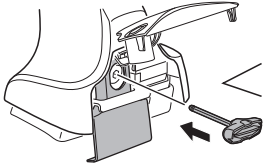

3 Nm *

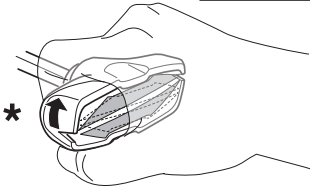

*

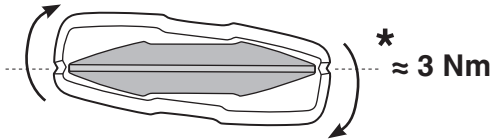

* ≈ 3 Nm

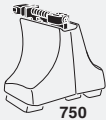

750

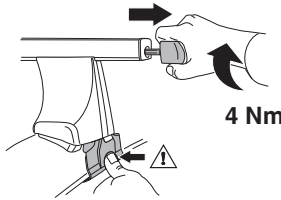

4 Nm

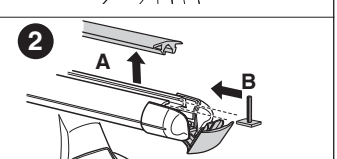
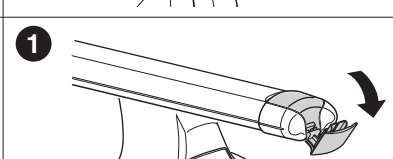
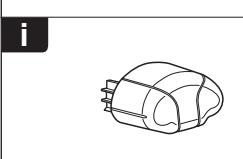
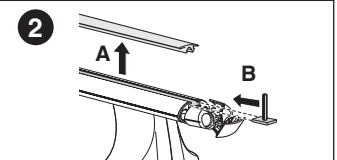
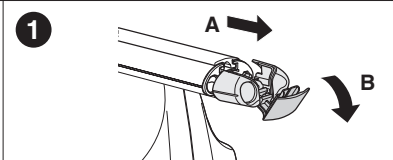
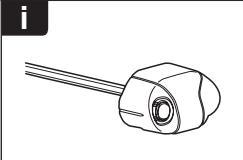
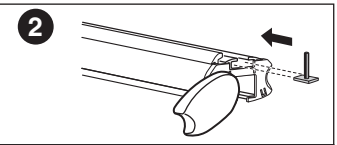
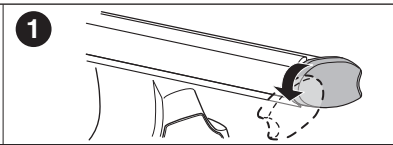
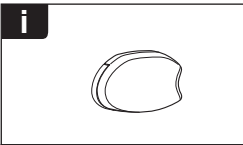
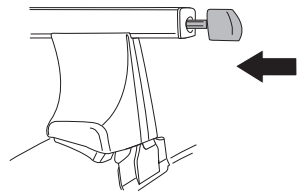

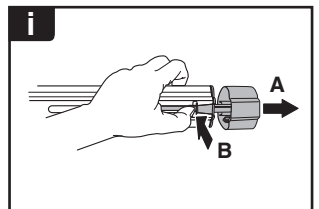
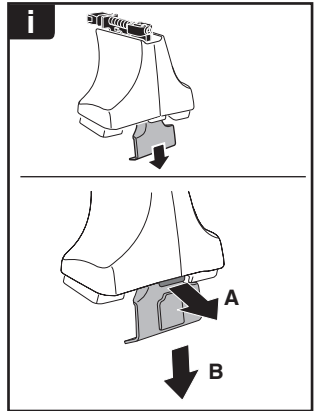
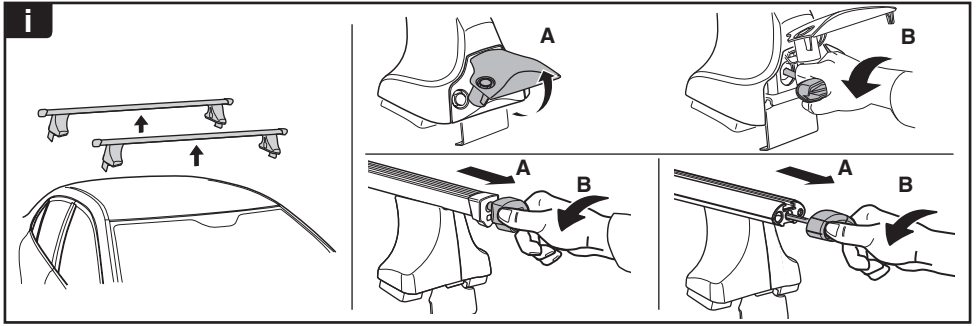

THULE
SWEDEN
**ONE
KEY
SYSTEM**



- 544 (x4)
- 596 (x6)
- 588 (x8)
- NA 510 (x10)
- EUR 452 (x12)
- ASIA

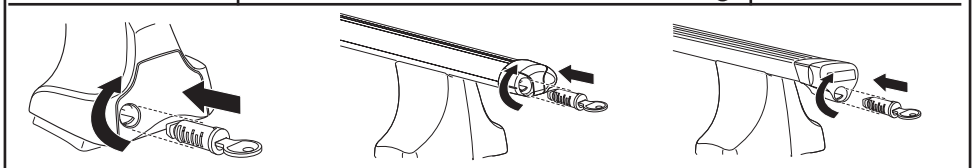

WW ▶ Thule Sweden AB, Box 69, 330 33 Hillerstorp, SWEDEN
NA ▶ Thule Inc., 42 Silvermine Road, Seymour, Connecticut 06483, USA

info@thule.com
customer.service@thule.com

www.thule.com