

# Kit 1300

**NISSAN Micra**, 3-dr Hatchback (K 12), 03-07, 08–  
**NISSAN Micra**, 5-dr Hatchback (K 12), 03-07, 08–  
**NISSAN March**, 3-dr Hatchback, 03-07, 08–  
**NISSAN March**, 5-dr Hatchback, 03-07, 08–

480R  
754

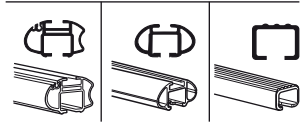
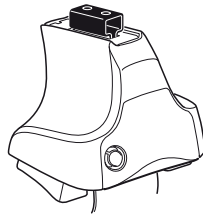

480

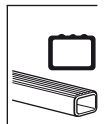
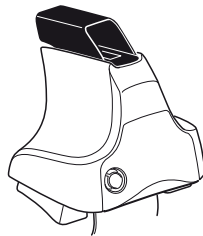

750

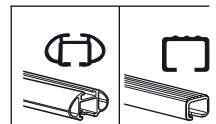
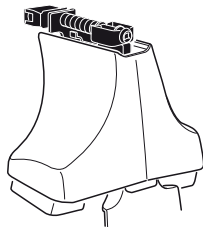

xx kg / xx lbs + 7 kg / 15,4 lbs = **Max. 60 kg**  
**Max. 132 lbs**  
 3 kg / 6,6 lbs

80 km/h 50 Mph    130 km/h 80 Mph  
 40 km/h 25 Mph

km/h Mph

+ **Kit XXXX**

x1 x4 x4 x4 x4

480R/754

x1 x4 x4 x4

480

x1 x4 x4

750

x2	x2	x2	x2	x2
x2	x2	x2	x2	x2
x2	x2	x4	x4	x4
x4		x4		

	<b>512</b>	<b>x 2</b>		<b>68</b>	<b>x 1</b>		<b>71</b>	<b>x 1</b>
	<b>538</b>	<b>x 2</b>		<b>69</b>	<b>x 1</b>			
	<b>539</b>	<b>x 2</b>		<b>70</b>	<b>x 1</b>			

**x 1**

**Kit**

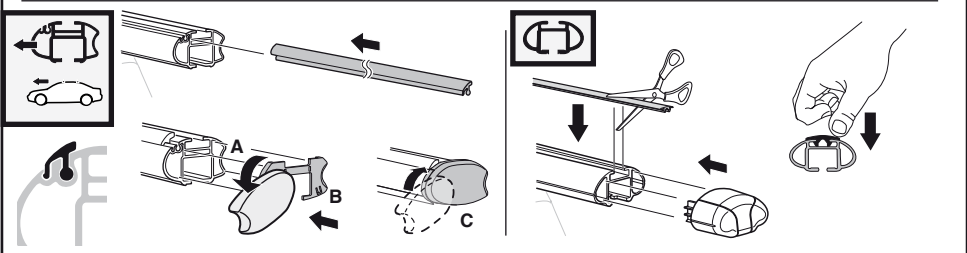
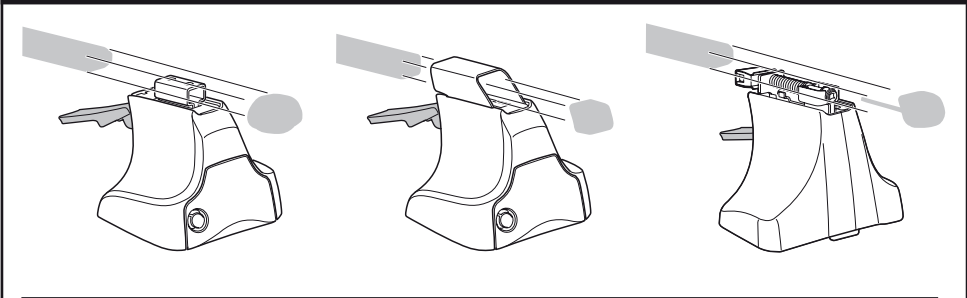

3



754

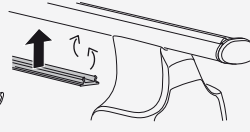
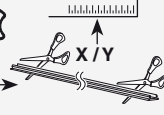

750



1

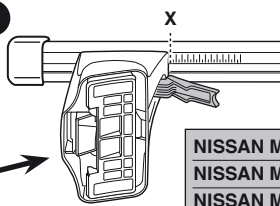

2

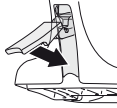

	X
NISSAN Micra, 3-dr Hatchback (K 12), 03-07, 08-	26
NISSAN Micra, 5-dr Hatchback (K 12), 03-07, 08-	26
NISSAN March, 3-dr Hatchback, 03-07, 08-	26
NISSAN March, 5-dr Hatchback, 03-07, 08-	26

1

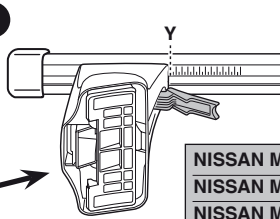

2



	Y
NISSAN Micra, 3-dr Hatchback (K 12), 03-07, 08-	22,5
NISSAN Micra, 5-dr Hatchback (K 12), 03-07, 08-	22,5
NISSAN March, 3-dr Hatchback, 03-07, 08-	22,5
NISSAN March, 5-dr Hatchback, 03-07, 08-	22,5



480R



480

1

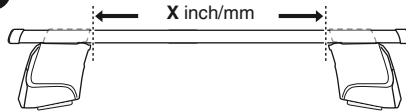
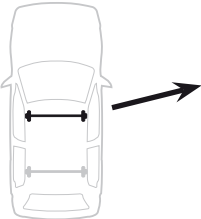

2

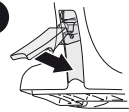

	X inch	X mm
NISSAN Micra, 3-dr Hatchback (K 12), 03-07, 08-	35 <sup>7</sup> / <sub>8</sub> "	911 mm
NISSAN Micra, 5-dr Hatchback (K 12), 03-07, 08-	35 <sup>7</sup> / <sub>8</sub> "	911 mm
NISSAN March, 3-dr Hatchback, 03-07, 08-	35 <sup>7</sup> / <sub>8</sub> "	911 mm
NISSAN March, 5-dr Hatchback, 03-07, 08-	35 <sup>7</sup> / <sub>8</sub> "	911 mm

1

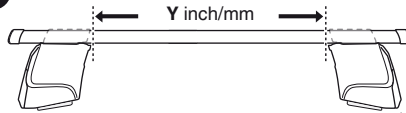
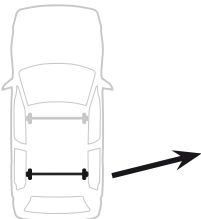

2



	Y inch	Y mm
NISSAN Micra, 3-dr Hatchback (K 12), 03-07, 08-	34 <sup>1</sup> / <sub>2</sub> "	876 mm
NISSAN Micra, 5-dr Hatchback (K 12), 03-07, 08-	34 <sup>1</sup> / <sub>2</sub> "	876 mm
NISSAN March, 3-dr Hatchback, 03-07, 08-	34 <sup>1</sup> / <sub>2</sub> "	876 mm
NISSAN March, 5-dr Hatchback, 03-07, 08-	34 <sup>1</sup> / <sub>2</sub> "	876 mm

**4**

NISSAN Micra, 3-dr Hatchback (K 12), 03-07, 08-  
 NISSAN March, 3-dr Hatchback, 03-07, 08-

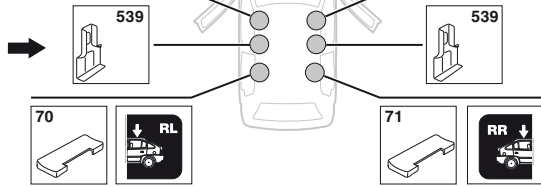
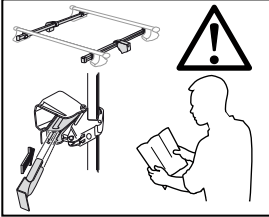
**SRA**

NISSAN Micra, 5-dr Hatchback (K 12), 03-07, 08-  
 NISSAN March, 5-dr Hatchback, 03-07, 08-

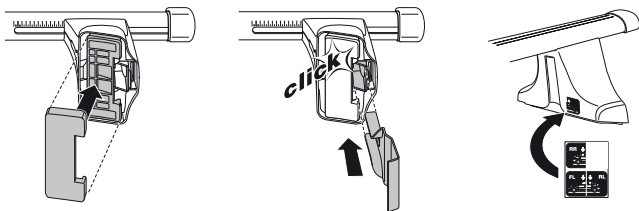
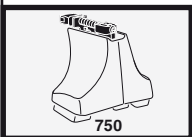
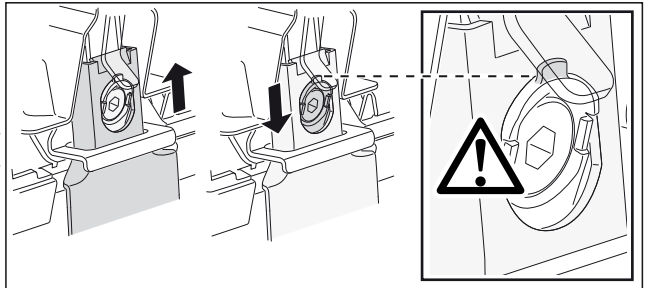
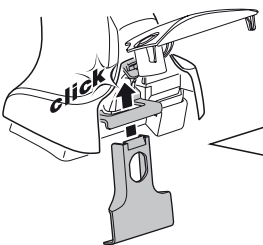
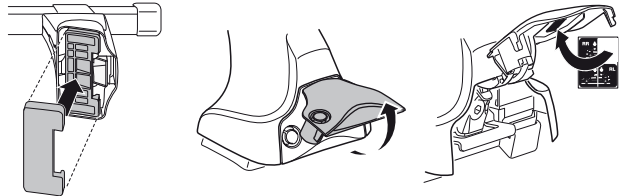
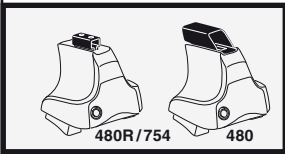
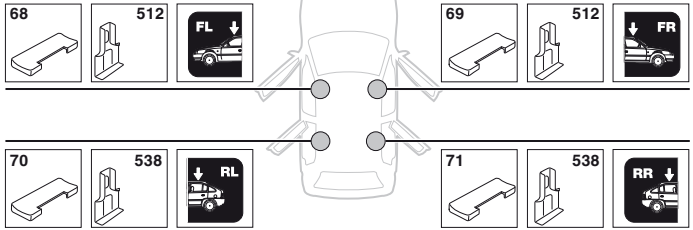

5

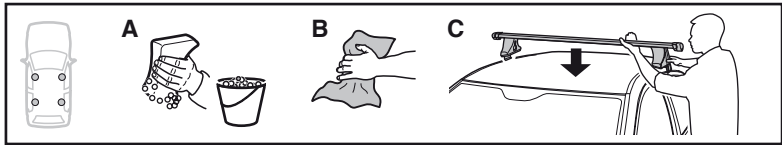

	X mm	Y mm	X inch	Y inch
NISSAN Micra, 3-dr Hatchback (K 12), 03-07, 08-	300 mm	650 mm	11 3/4"	25 5/8"
NISSAN Micra, 5-dr Hatchback (K 12), 03-07, 08-	300 mm	650 mm	11 3/4"	25 5/8"
NISSAN March, 3-dr Hatchback, 03-07, 08-	300 mm	650 mm	11 3/4"	25 5/8"
NISSAN March, 5-dr Hatchback, 03-07, 08-	300 mm	650 mm	11 3/4"	25 5/8"

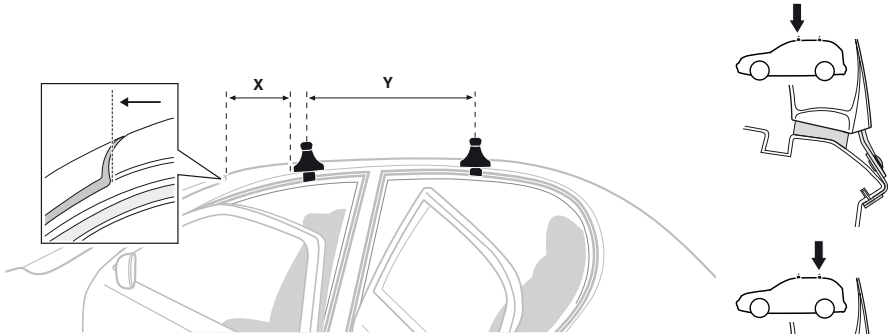

NISSAN Micra, 3-dr Hatchback (K 12), 03-07, 08-  
NISSAN March, 3-dr Hatchback, 03-07, 08-

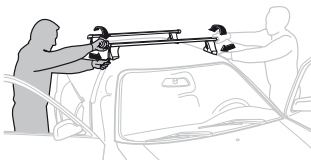
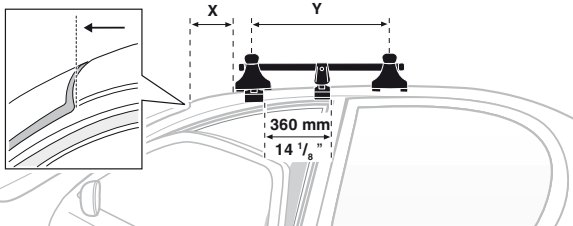

- GB/US** Tighten alternately  
**D** Die Schrauben abwechselnd anziehen  
**F** Serrer alternativement chaque côté  
**NL** Afwisselend aan de linker- en de rechterkant aandraaien  
**I** Alternare il serraggio delle viti  
**E** Apretar alternativamente  
**PT** Aperte alternadamente  
**S** Dra åt växelvis  
**FIN** Kierrä vuorotellen  
**EST** Pinguldage vaheldumisi  
**LAT** Pievelciēt pamišus  
**LIT** Užsukinėkite pakaitomis  
**PL** Śrubić dokręcaj naprzemiennie  
**RU** Затягивайте попеременно

- CZ** Pokręťta bagażnika dokręcaj dokręcaj naprzemiennie.  
**SK** Dofahujte striedavo  
**SLO** Privijajte izmenično.  
**HR** Naizmjenično zategnite  
**HU** Egymástól függetlenül szorítandó  
**GR** Σφιγγετε εναλλάξ  
**TR** Dönüşümlü sıkın

**中文** 交替拧紧

**한국어** 번갈아 가며 조이십시오.

**日本語** 交互に締め付けてください。

**ไทย** สลับหมุนสลับ

6



480R/754



480

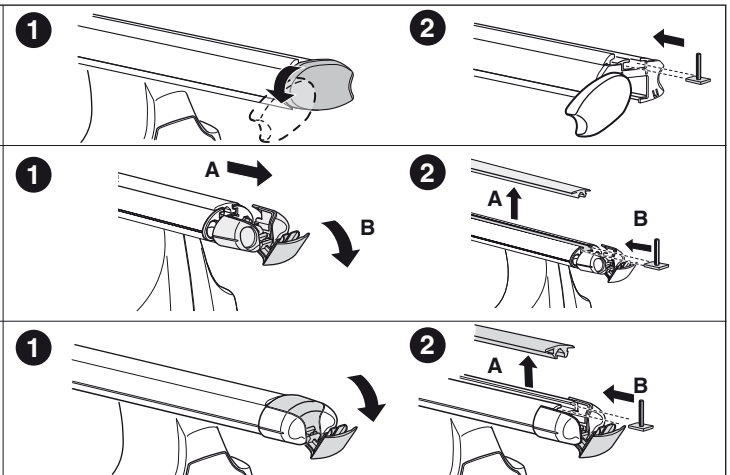
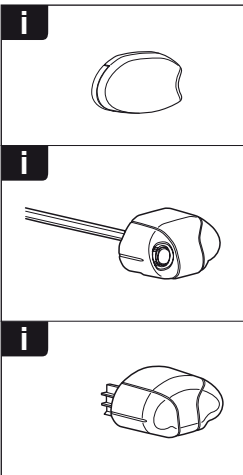
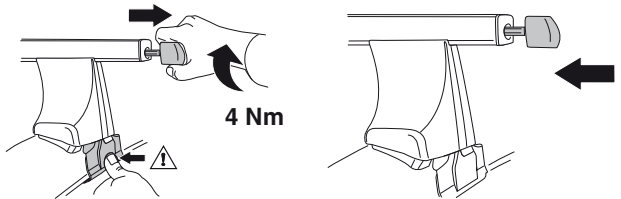
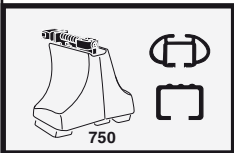
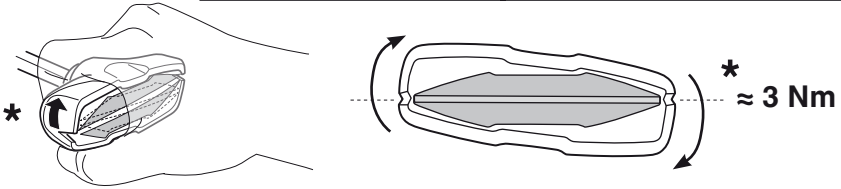
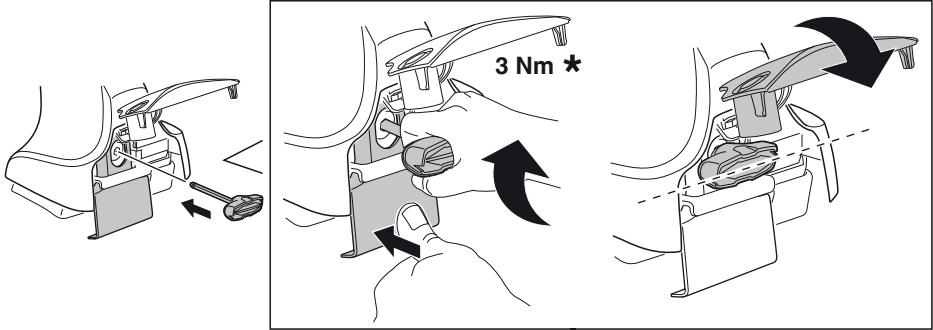

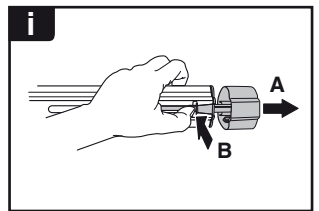
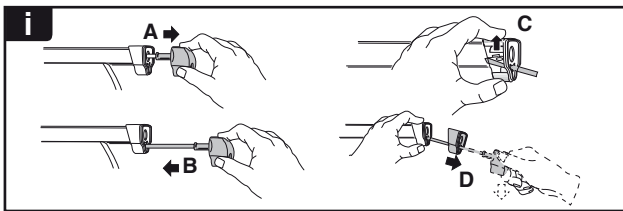
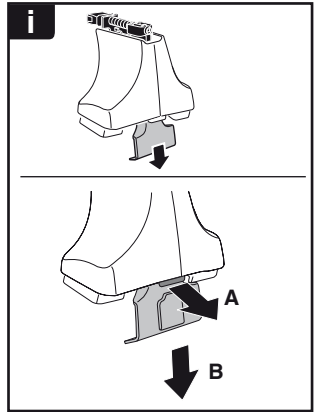
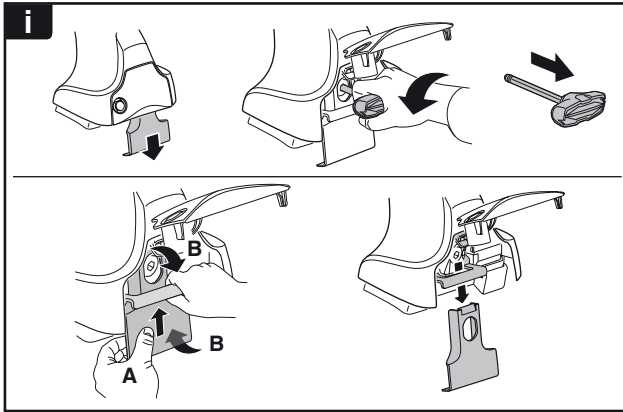
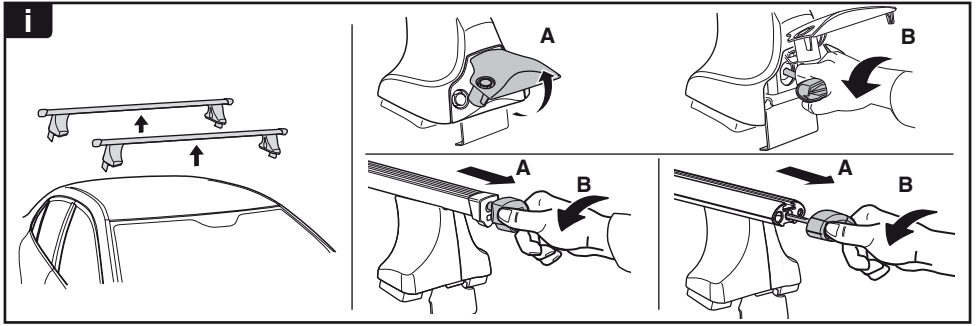

**THULE**  
SWEDEN  
**ONE  
KEY  
SYSTEM**

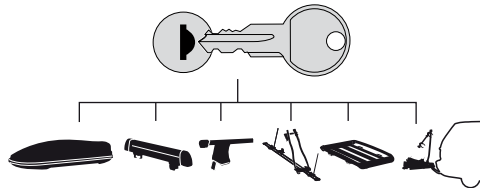

- 544 (x4)
- 596 (x6)
- 588 (x8)
- NA 510 (x10)
- EUR 452 (x12)
- ASIA

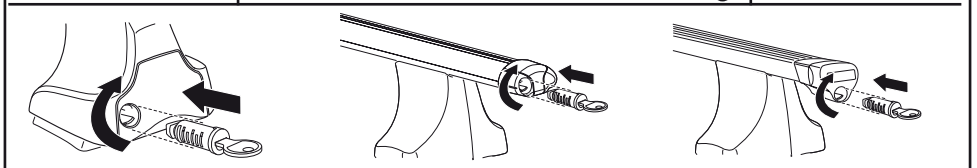

WW ▶ Thule Sweden AB, Box 69, 330 33 Hillerstorp, SWEDEN  
NA ▶ Thule Inc., 42 Silvermine Road, Seymour, Connecticut 06483, USA

info@thule.com  
customer.service@thule.com

www.thule.com