

# Kit 1192

**CHRYSLER Neon**, 4-dr Sedan, 00-04

**DODGE Neon**, 4-dr Sedan, 00-04

**PLYMOUTH Neon**, 4-dr Sedan, 00-04

480R  
754

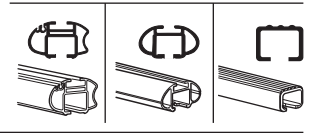
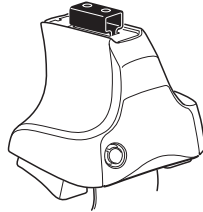

480

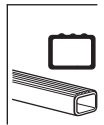
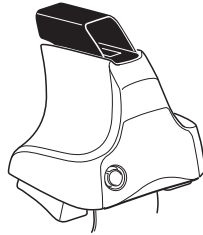

750

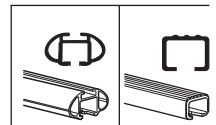
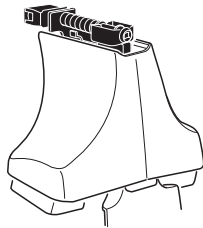

**Max. 75kg**  
**Max. 165 lbs**

**Kit XXXX**

**480R/754**

**480**

**750**

x2 x2 x2 x4	x2	x2 x2 x4 x4	x2 x2	x2

x4

x4

x2

x1

x1

x1

**Kit**

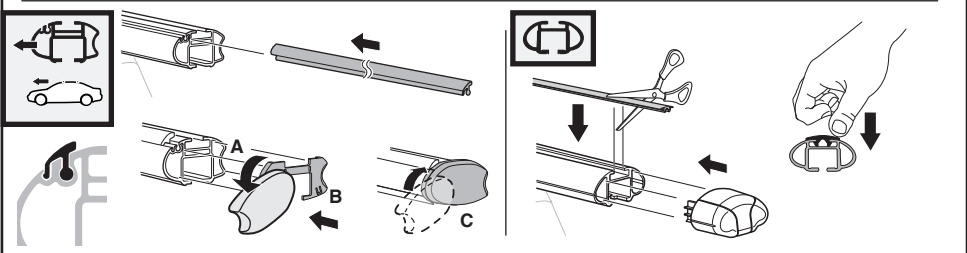
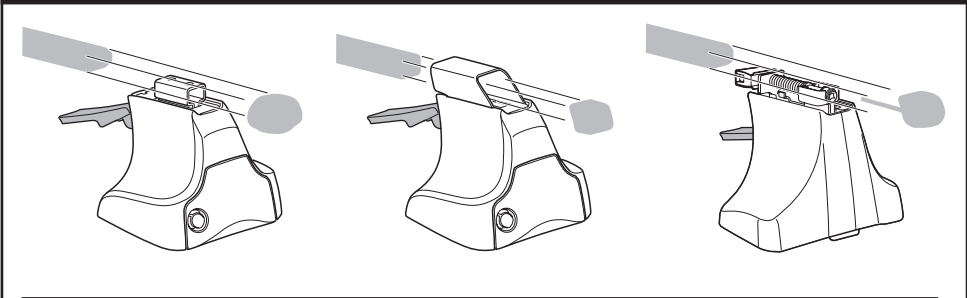

3

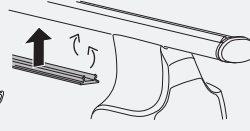
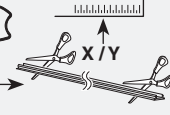
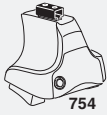

1

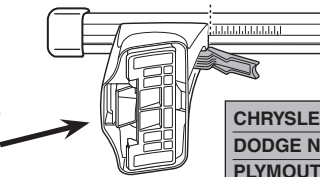
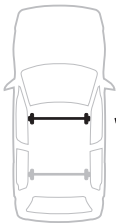

2

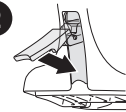

	X
<b>CHRYSLER Neon, 4-dr Sedan, 00-04</b>	20
<b>DODGE Neon, 4-dr Sedan, 00-04</b>	20
<b>PLYMOUTH Neon, 4-dr Sedan, 00-04</b>	20

1

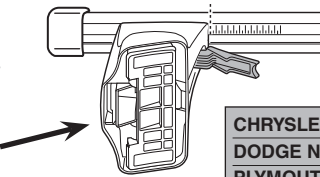

2

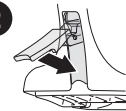

	Y
<b>CHRYSLER Neon, 4-dr Sedan, 00-04</b>	16
<b>DODGE Neon, 4-dr Sedan, 00-04</b>	16
<b>PLYMOUTH Neon, 4-dr Sedan, 00-04</b>	16



480R



480

1

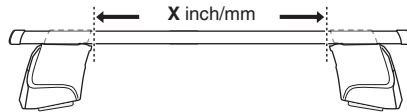

2

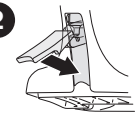

	X inch	X mm
<b>CHRYSLER Neon, 4-dr Sedan, 00-04</b>	33 1/2"	851 mm
<b>DODGE Neon, 4-dr Sedan, 00-04</b>	33 1/2"	851 mm
<b>PLYMOUTH Neon, 4-dr Sedan, 00-04</b>	33 1/2"	851 mm

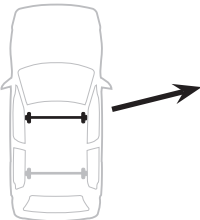

1

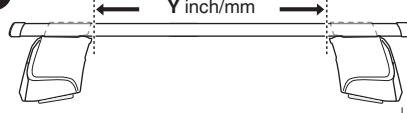

2

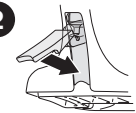

	Y inch	Y mm
<b>CHRYSLER Neon, 4-dr Sedan, 00-04</b>	31 7/8"	811 mm
<b>DODGE Neon, 4-dr Sedan, 00-04</b>	31 7/8"	811 mm
<b>PLYMOUTH Neon, 4-dr Sedan, 00-04</b>	31 7/8"	811 mm

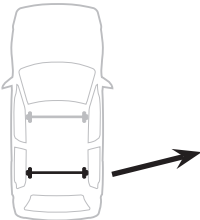

# 4

**CHRYSLER Neon**, 4-dr Sedan, 00-04  
**DODGE Neon**, 4-dr Sedan, 00-04  
**PLYMOUTH Neon**, 4-dr Sedan, 00-04

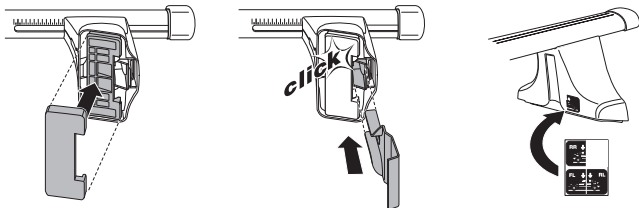
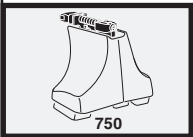
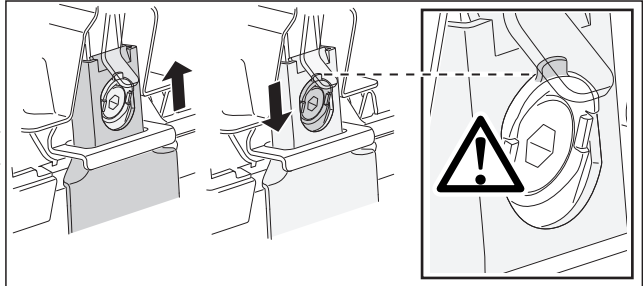
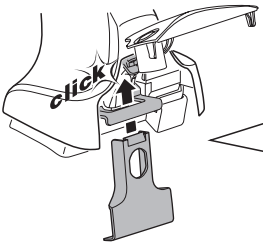
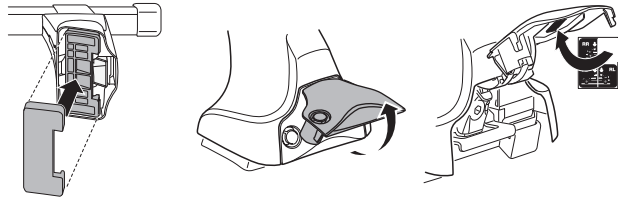
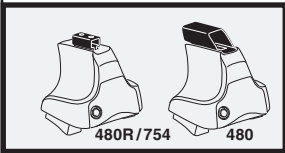
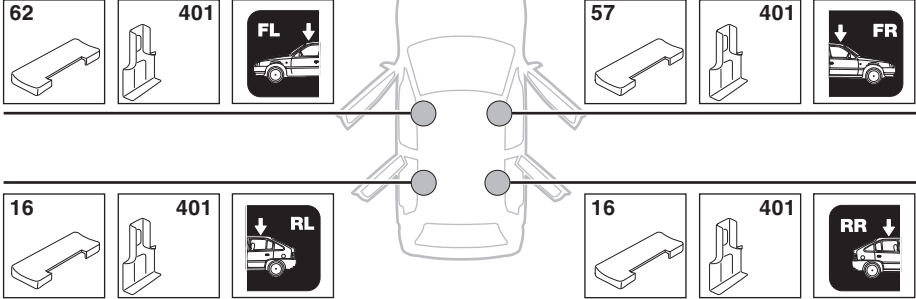

5

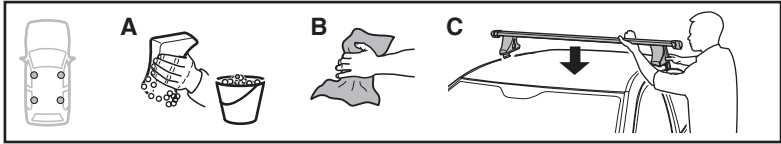

	X mm	Y mm	X inch	Y inch
<b>CHRYSLER Neon</b> , 4-dr Sedan, 00-04	210 mm	650 mm	8 1/4"	25 5/8"
<b>DODGE Neon</b> , 4-dr Sedan, 00-04	210 mm	650 mm	8 1/4"	25 5/8"
<b>PLYMOUTH Neon</b> , 4-dr Sedan, 00-04	210 mm	650 mm	8 1/4"	25 5/8"

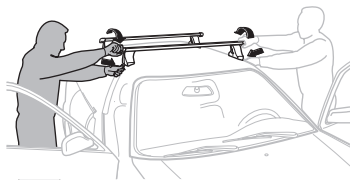
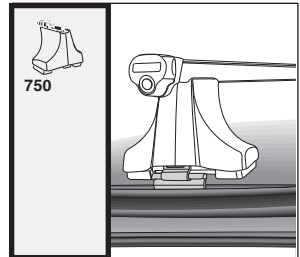
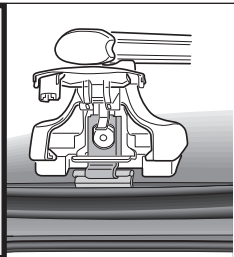
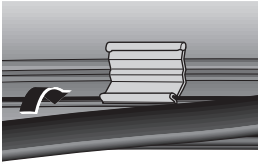
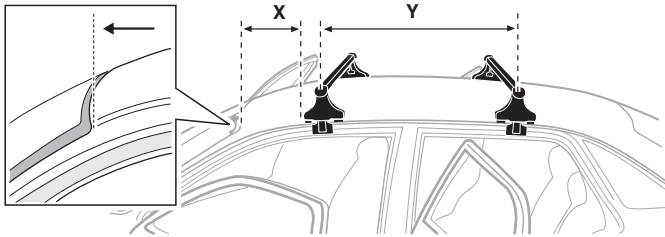

**GB/US** Tighten alternately

**D** Die Schrauben abwechselnd anziehen

**F** Serrer alternativement chaque côté

**NL** Afwisselend aan de linker- en de rechterkant aandraaien

**I** Alternare il serraggio delle viti

**E** Serrare alternativamente

**PT** Aperte alternadamente

**S** Dra åt växelvis

**FIN** Kierrä vuorotellen

**EST** Pinguldage vaheldumisi

**LAT** Pievelciēt pamīšus

**LIT** Užsukinėkite pakaitomis

**PL** Śruby dokręcaj naprzemiennie

**RU** Затягивайте попеременно

**CZ** Pokręťta bagažníka dokręcaj dokręcaj naprzemiennie.

**SK** Doťahujte striedavo

**SLO** Privijajte izmenično.

**HR** Naizmjenično zategnite

**HU** Egymástól fülgetlenül szorítandó

**GR** Σφιγγετε εναλλάξ

**TR** Dönüşümlü sıkın

**中文** 交替拧紧

**한국어** 번갈아 가며 조이십시오.

**日本語** 交互に締め付けてください。

**ไทย** ชั้โน้แบบสลับ

6

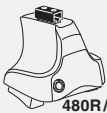

480R/754



480

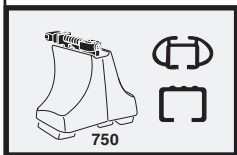
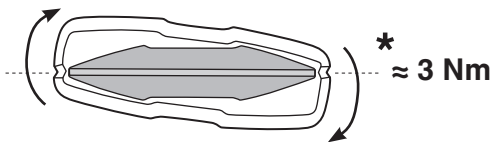
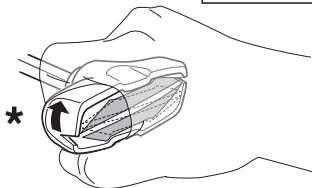
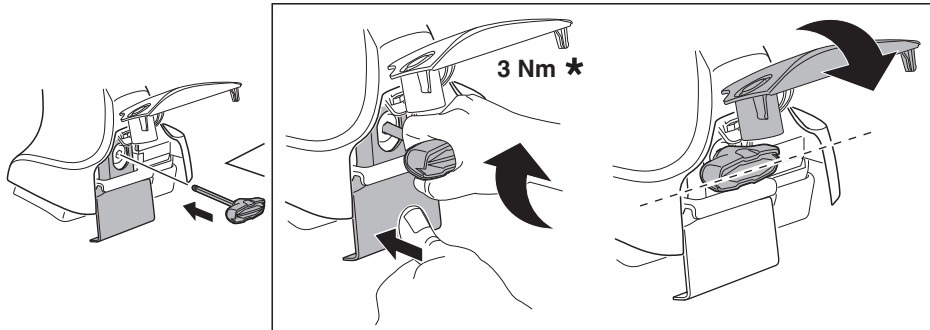

750

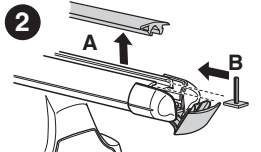
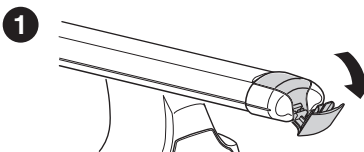
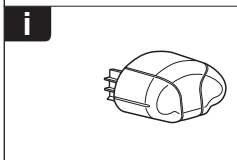
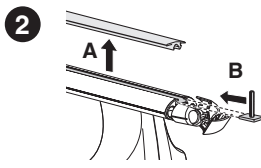
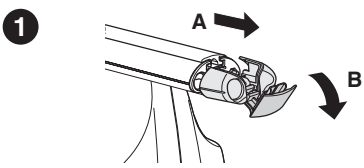
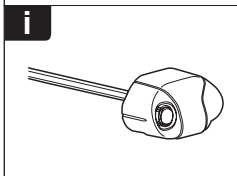
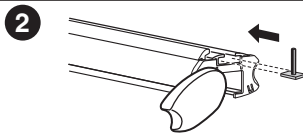
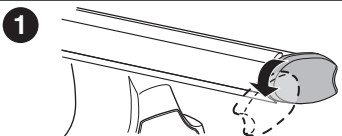
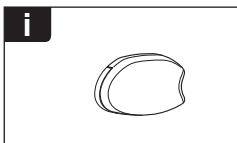
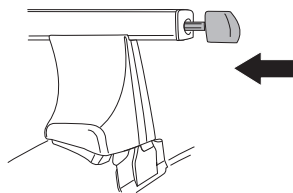
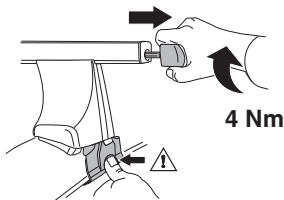

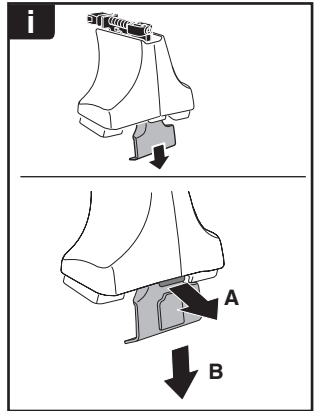
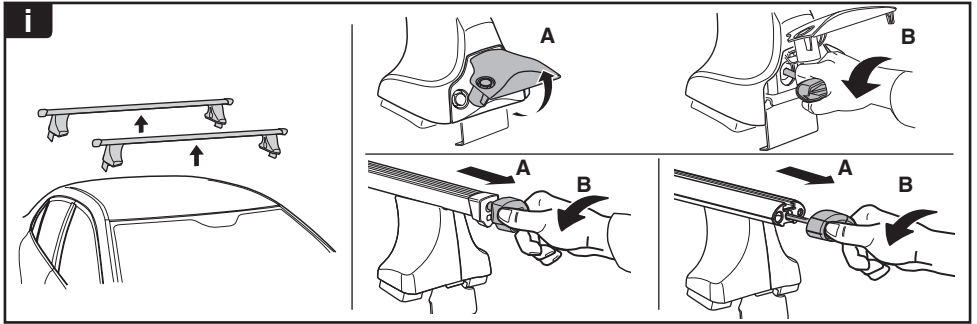

**THULE**  
SWEDEN  
**ONE  
KEY  
SYSTEM**



- 544 (x4)
- 596 (x6)
- 588 (x8)
- NA 510 (x10)
- EUR 452 (x12)
- ASIA



WW ▶ Thule Sweden AB, Box 69, 330 33 Hillerstorp, SWEDEN  
NA ▶ Thule Inc., 42 Silvermine Road, Seymour, Connecticut 06483, USA

info@thule.com  
customer.service@thule.com

www.thule.com