

Kit 1187

TOYOTA Vista, 4-dr Sedan, 98-03

TOYOTA Echo, 4-dr Sedan, 99-05

TOYOTA Platz, 4-dr Sedan, 99-05

TOYOTA Yaris (Mk.I), 4-dr Sedan, 00-04

480R
754

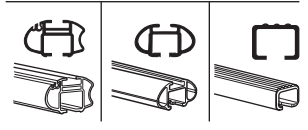
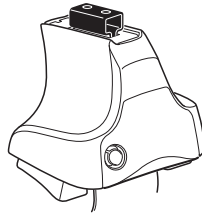

480

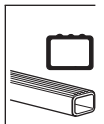
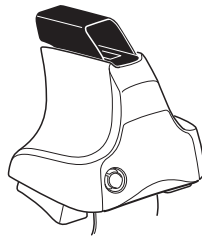

750

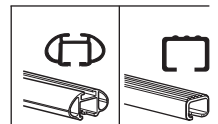
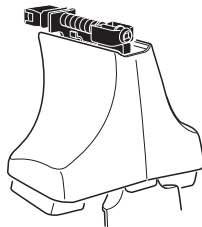

Kit

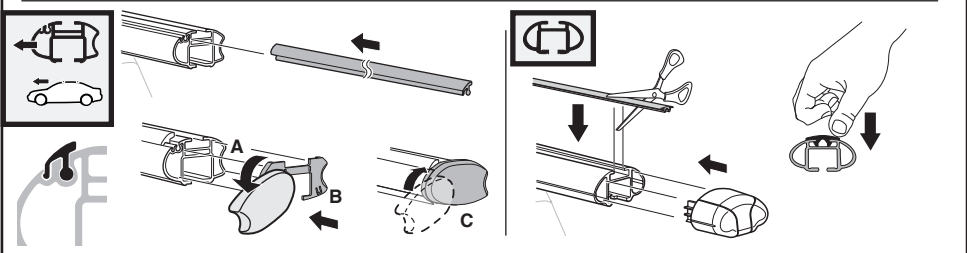
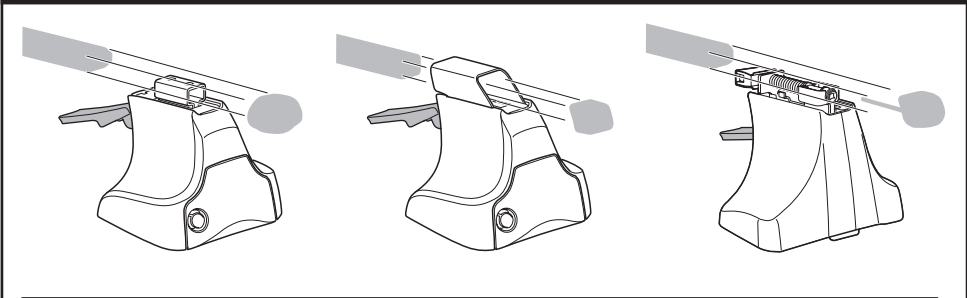

3



754

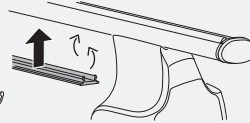
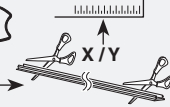

750

1

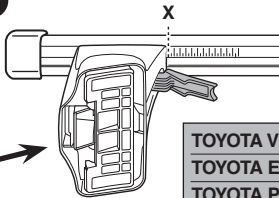
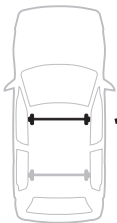

2

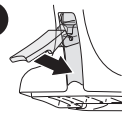

	X
TOYOTA Vista, 4-dr Sedan, 98-03	33
TOYOTA Echo, 4-dr Sedan, 99-05	28,5
TOYOTA Platz, 4-dr Sedan, 99-05	28,5
TOYOTA Yaris (Mk.I), 4-dr Sedan, 00-04	28,5

1

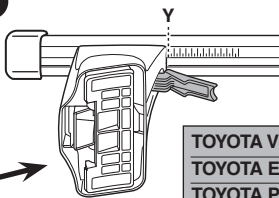
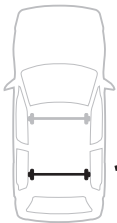

2

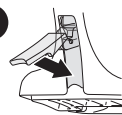

	Y
TOYOTA Vista, 4-dr Sedan, 98-03	31,5
TOYOTA Echo, 4-dr Sedan, 99-05	28
TOYOTA Platz, 4-dr Sedan, 99-05	28
TOYOTA Yaris (Mk.I), 4-dr Sedan, 00-04	28



480R



480

1

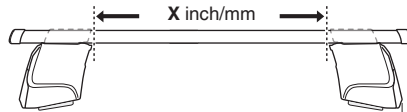

2

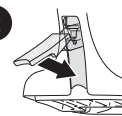

	X inch	X mm
TOYOTA Vista, 4-dr Sedan, 98-03	38 ⁵ / ₈ "	981 mm
TOYOTA Echo, 4-dr Sedan, 99-05	36 ⁷ / ₈ "	936 mm
TOYOTA Platz, 4-dr Sedan, 99-05	36 ⁷ / ₈ "	936 mm
TOYOTA Yaris (Mk.I), 4-dr Sedan, 00-04	36 ⁷ / ₈ "	936 mm



1

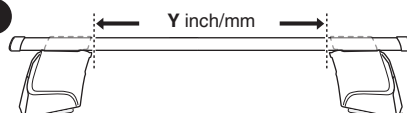

2

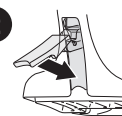

	Y inch	Y mm
TOYOTA Vista, 4-dr Sedan, 98-03	38 "	966 mm
TOYOTA Echo, 4-dr Sedan, 99-05	36 ⁵ / ₈ "	931 mm
TOYOTA Platz, 4-dr Sedan, 99-05	36 ⁵ / ₈ "	931 mm
TOYOTA Yaris (Mk.I), 4-dr Sedan, 00-04	36 ⁵ / ₈ "	931 mm

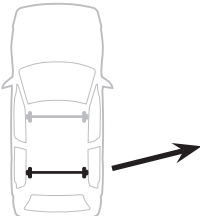

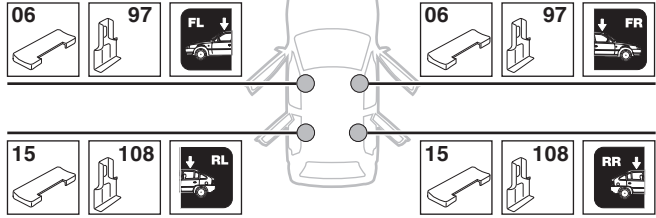
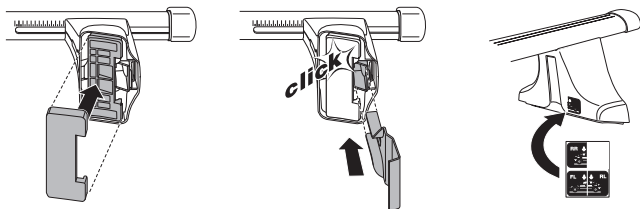
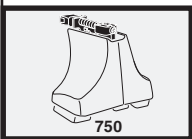
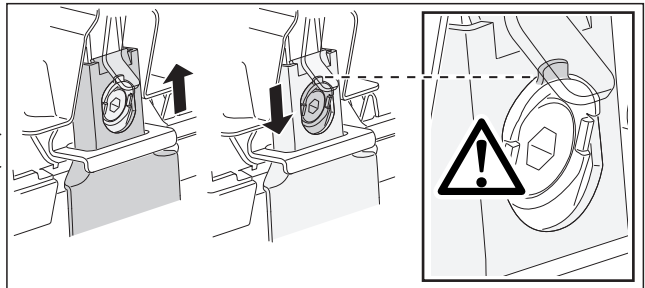
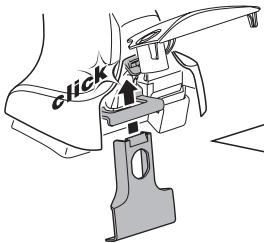
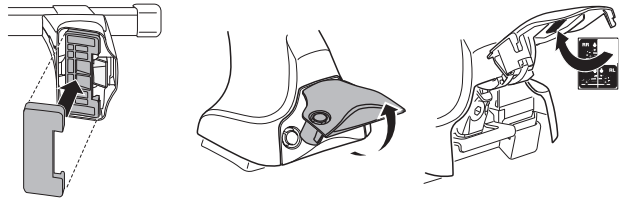
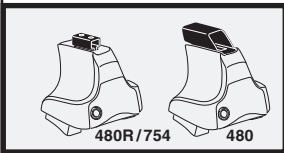
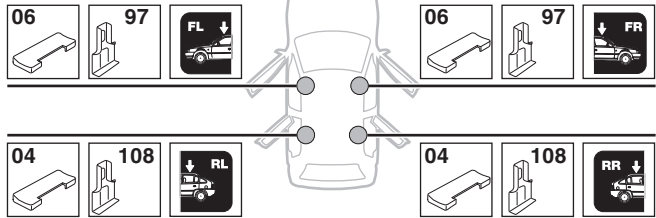
4**TOYOTA Vista, 4-dr Sedan, 98-03****TOYOTA Echo, 4-dr Sedan, 99-05****TOYOTA Platz, 4-dr Sedan, 99-05****TOYOTA Yaris (Mk.I), 4-dr Sedan, 00-04**

5

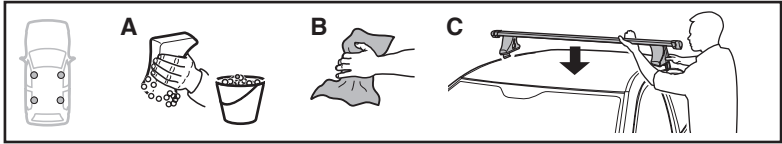

	X mm	Y mm	X inch	Y inch
TOYOTA Vista, 4-dr Sedan, 98-03	260 mm	670 mm	10 1/4"	26 3/8"
TOYOTA Echo, 4-dr Sedan, 99-05	260 mm	670 mm	10 1/4"	26 3/8"
TOYOTA Platz, 4-dr Sedan, 99-05	260 mm	670 mm	10 1/4"	26 3/8"
TOYOTA Yaris (Mk.I), 4-dr Sedan, 00-04	260 mm	670 mm	10 1/4"	26 3/8"

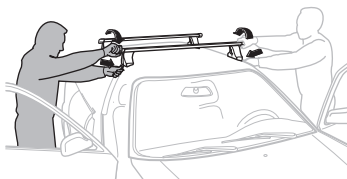
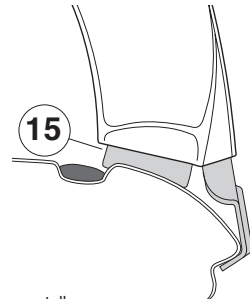
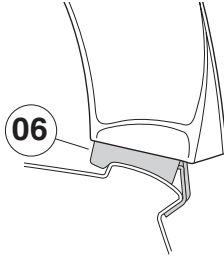
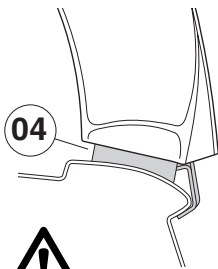
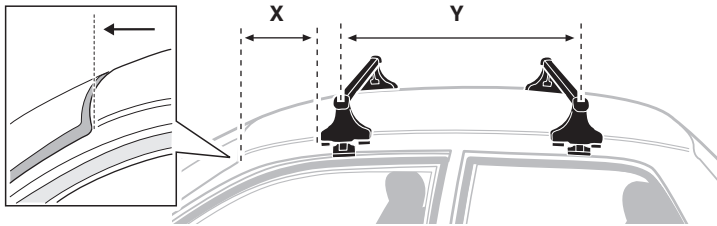

GB/US Tighten alternately

D Die Schrauben abwechselnd anziehen

F Serrer alternativement chaque côté

NL Afwisselend aan de linker- en de rechterkant aandraaien

I Alternare il serraggio delle viti

E Serrare alternativamente

PT Aperte alternadamente

S Dra åt växelvis

FIN Kierrä vuorotellen

EST Pinguldage vaheldumisi

LAT Pieveļciēt pamišus

LIT Užsukinėkite pakaitomis

PL Śruby dokręcaj naprzemiennie

RU Затягивайте попеременно

CZ Pokręťta bagażníka dokręcaj dokręcaj naprzemiennie.

SK Doťahujte striedavo

SLO Privijajte izmenično.

HR Naizmjenično zategnite

HU Egymástól függetlenül szorítandó

GR Σφιγγετε εναλλάξ

TR Dönüşümlü sıkın

中文 交替拧紧

한국어 번갈아 가며 조이십시오.

日本語 交互に締め付けてください。

ไทย ชันโนแบบสลับ

6



480R/754



480

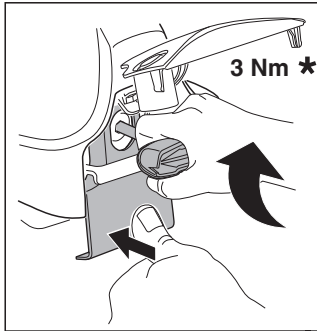
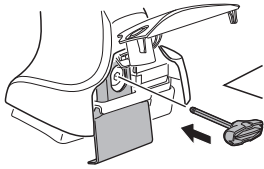

3 Nm *

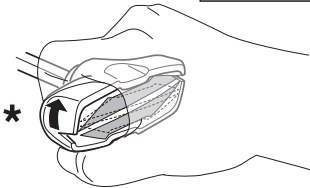
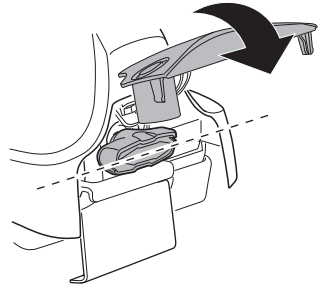

*

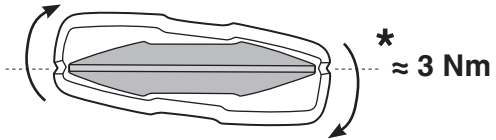

* ≈ 3 Nm



750

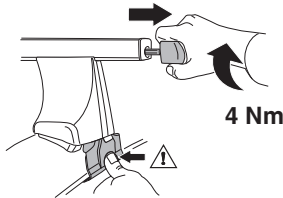

4 Nm

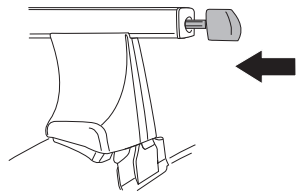

i



1



2

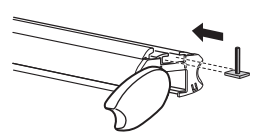

i

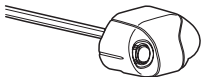

1

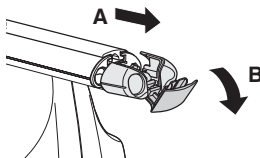

2

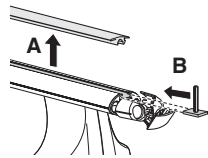

i



1

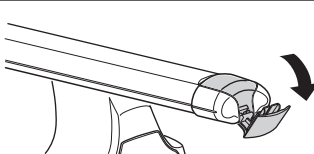

2

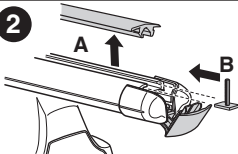

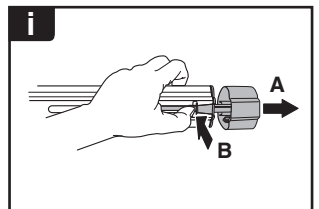
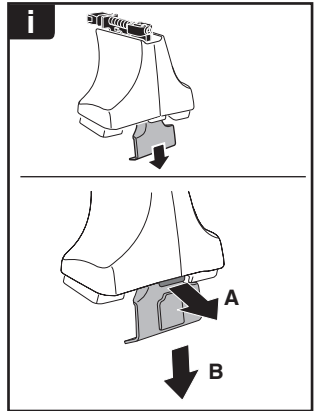
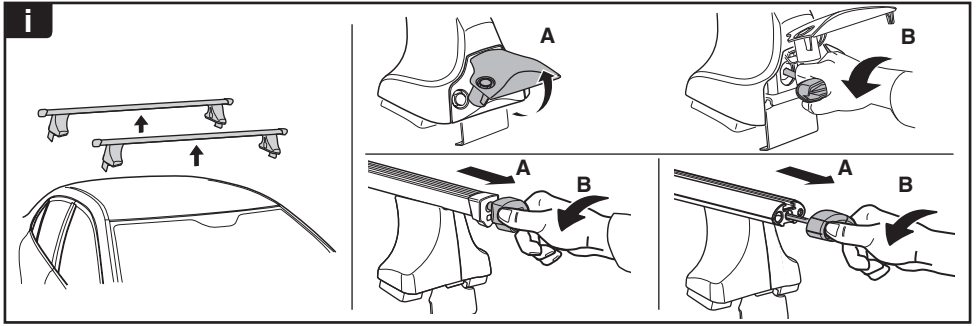

THULE
SWEDEN
**ONE
KEY
SYSTEM**



- 544 (x4)
- 596 (x6)
- 588 (x8)
- NA 510 (x10)
- EUR 452 (x12)
- ASIA 452 (x12)

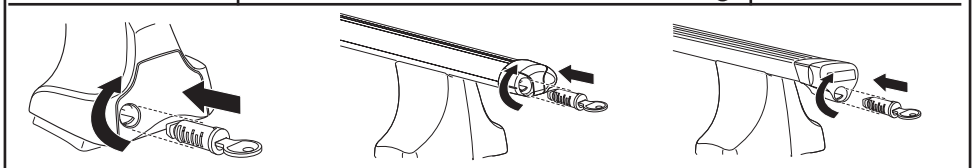

WW ▶ Thule Sweden AB, Box 69, 330 33 Hillerstorp, SWEDEN
NA ▶ Thule Inc., 42 Silvermine Road, Seymour, Connecticut 06483, USA

info@thule.com
customer.service@thule.com

www.thule.com