

# Kit 1175

**FIAT Punto**, 3-dr Hatchback, 94-98

**FIAT Punto**, 5-dr Hatchback, 94-98

**LANCIA Kappa**, 4-dr Sedan, 95-00

480R  
754

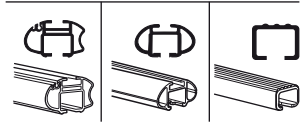
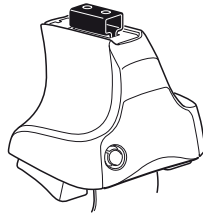

480

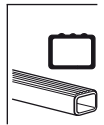
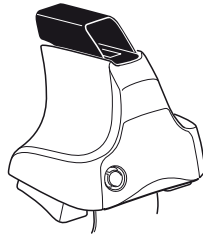

750

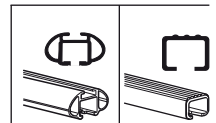
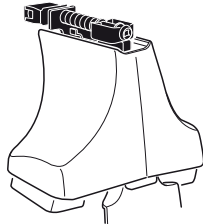

**Kit**



3

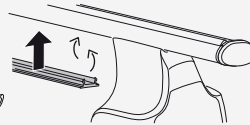
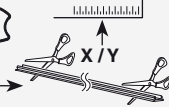

1

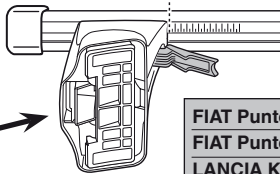
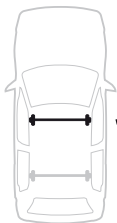

2

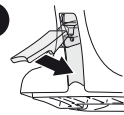

	X
FIAT Punto, 3-dr Hatchback, 94-98	24
FIAT Punto, 5-dr Hatchback, 94-98	24
LANCIA Kappa, 4-dr Sedan, 95-00	29,5

1

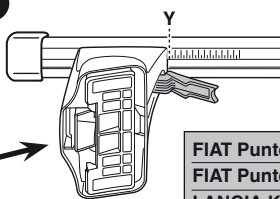

2

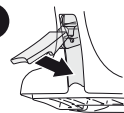

	Y
FIAT Punto, 3-dr Hatchback, 94-98	21
FIAT Punto, 5-dr Hatchback, 94-98	32,5
LANCIA Kappa, 4-dr Sedan, 95-00	29,5



480R



480

1

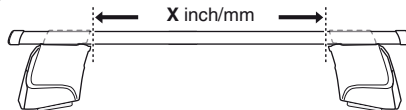

2

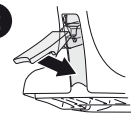

	X inch	X mm
FIAT Punto, 3-dr Hatchback, 94-98	35 1/8"	891 mm
FIAT Punto, 5-dr Hatchback, 94-98	35 1/8"	891 mm
LANCIA Kappa, 4-dr Sedan, 95-00	37 1/4"	946 mm

1

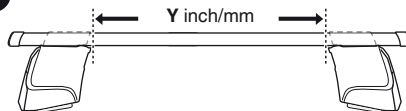

2

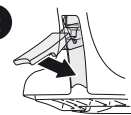

	Y inch	Y mm
FIAT Punto, 3-dr Hatchback, 94-98	33 7/8"	861 mm
FIAT Punto, 5-dr Hatchback, 94-98	38 3/8"	976 mm
LANCIA Kappa, 4-dr Sedan, 95-00	37 1/4"	946 mm

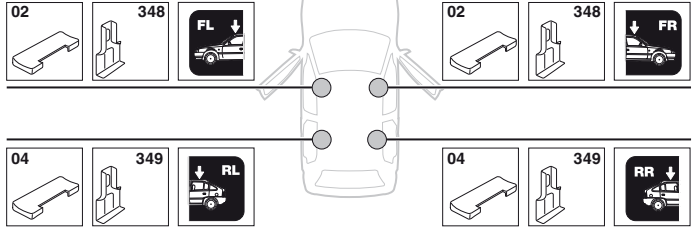
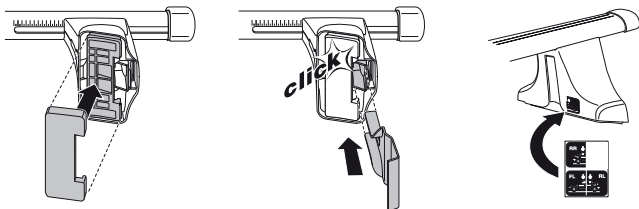
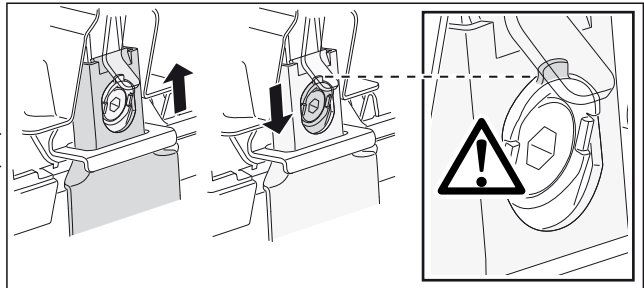
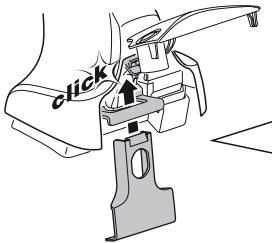
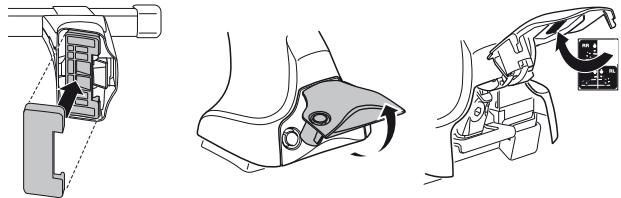
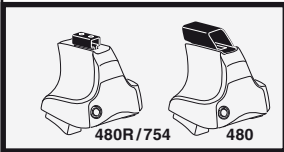
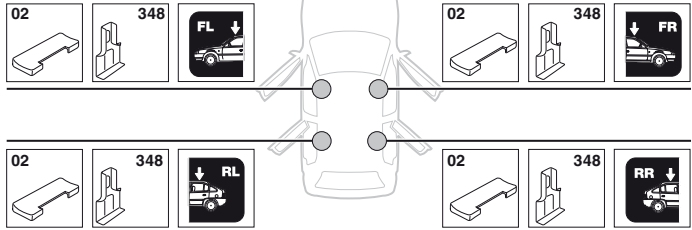
**4****FIAT Punto, 3-dr Hatchback, 94-98****FIAT Punto, 5-dr Hatchback, 94-98  
LANCIA Kappa, 4-dr Sedan, 95-00**

**5**

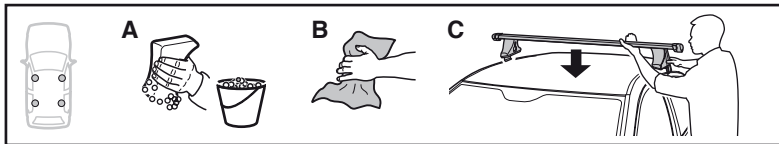

	X mm	Y mm	X inch	Y inch
<b>FIAT Punto, 3-dr Hatchback, 94-98</b>	<b>330 mm</b>	<b>700 mm</b>	<b>13"</b>	<b>27 1/2"</b>
<b>FIAT Punto, 5-dr Hatchback, 94-98</b>	<b>260 mm</b>	<b>700 mm</b>	<b>10 1/4"</b>	<b>27 1/2"</b>
<b>LANCIA Kappa, 4-dr Sedan, 95-00</b>	<b>200 mm</b>	<b>650 mm</b>	<b>7 7/8"</b>	<b>25 5/8"</b>

**FIAT Punto, 3-dr Hatchback, 94-98**

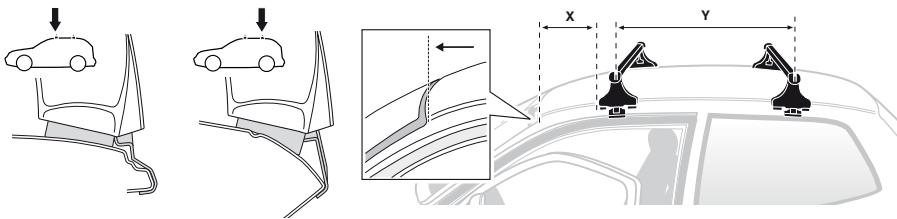

**FIAT Punto, 5-dr Hatchback, 94-98**  
**LANCIA Kappa, 4-dr Sedan, 95-00**

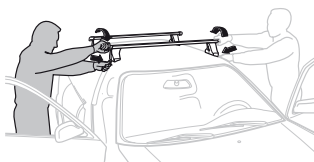
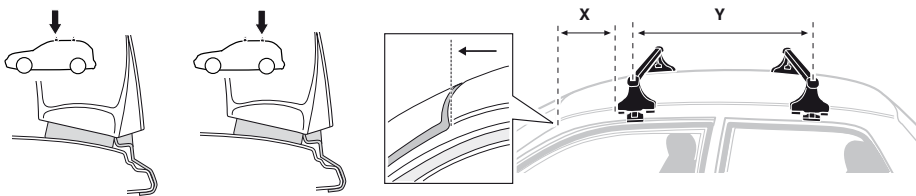

- GB/US** Tighten alternately
- D** Die Schrauben abwechselnd anziehen
- F** Serrer alternativement chaque côté
- NL** Afwisselend aan de linker- en de rechterkant aandraaien
- I** Alternare il serraggio delle viti
- E** Apretar alternativamente
- PT** Aperte alternadamente
- S** Dra åt växelvis
- FIN** Kierrä vuorotellen
- EST** Pinguldage vaheldumisi
- LAT** Pievelciēt pamišus
- LIT** Užsukinėkite pakaitomis
- PL** Śruby dokręcaj naprzemiennie
- RU** Затягивайте попеременно

- CZ** Pokręťta багаžníka dokręcaj dokręcaj naprzemiennie.
- SK** Doťahujte striedavo
- SLO** Privijajte izmenično.
- HR** Naizmjenočno zategnite
- HU** Egymástól függetlenül szorítandó
- GR** Σφιγγετε εναλλάξ
- TR** Dönüşümlü sıkın

- 中文** 交替拧紧
- 한국어** 번갈아 가며 조이십시오.
- 日本語** 交互に締め付けてください。
- ไทย** ชั้นในแบบสลับ

6



480R/754



480

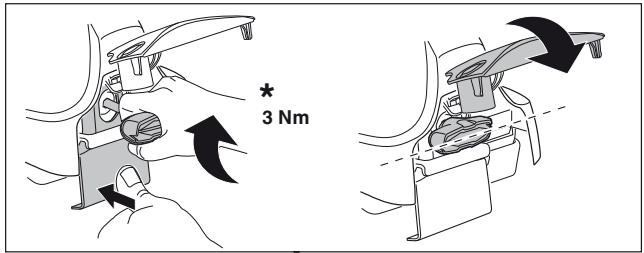

\*  
3 Nm



\*



\*  
≈ 3 Nm

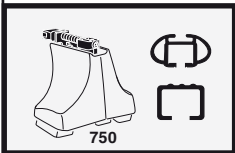
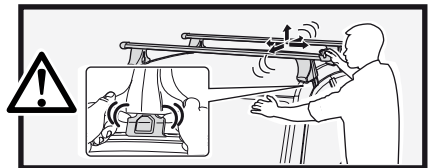

750

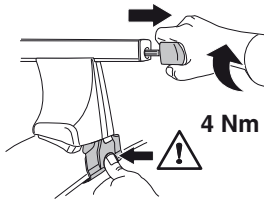

4 Nm

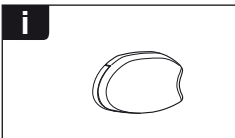
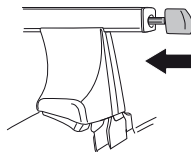

i

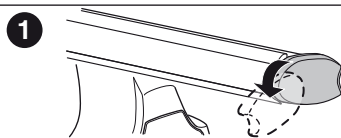

1

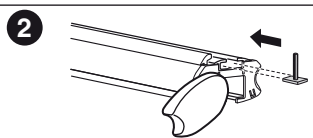

2

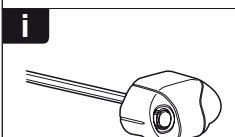

i

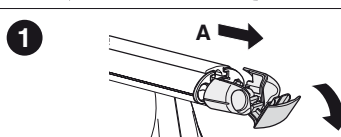

1

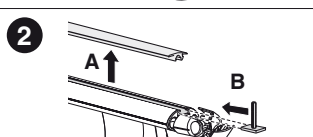

2

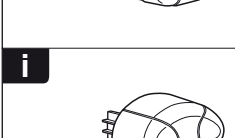

i



1

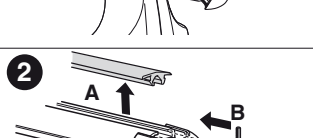

2

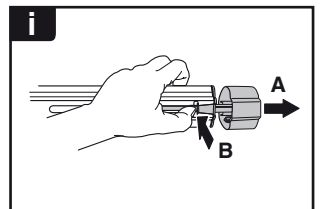
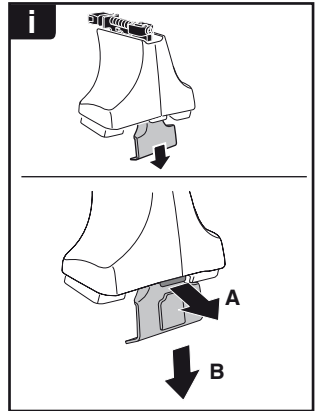

**THULE**  
SWEDEN  
**ONE  
KEY  
SYSTEM**



- 544 (x4)
- 596 (x6)
- 588 (x8)
- NA 510 (x10)
- EUR 452 (x12)
- ASIA



WW ▶ Thule Sweden AB, Box 69, 330 33 Hillerstorp, SWEDEN  
NA ▶ Thule Inc., 42 Silvermine Road, Seymour, Connecticut 06483, USA

info@thule.com  
customer.service@thule.com

www.thule.com