

# Kit 1586

PEUGEOT 206, 3-dr Hatchback, 98-08

PEUGEOT 206, 5-dr Hatchback, 98-08

PEUGEOT 206+, 3-dr Hatchback, 09-

PEUGEOT 206+, 5-dr Hatchback, 09-

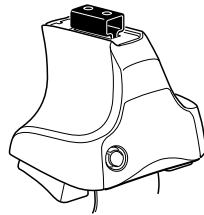

480R  
754

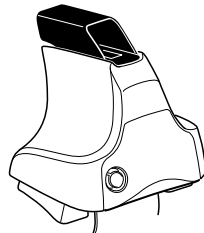
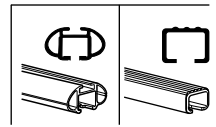

480

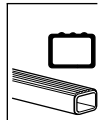



**Kit**

1

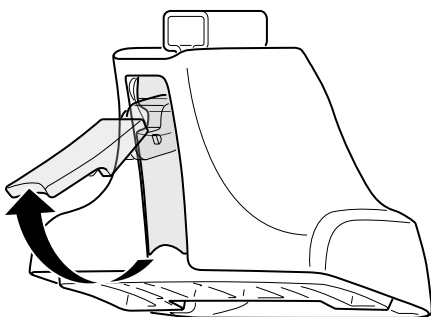
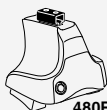

2



+

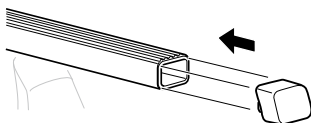
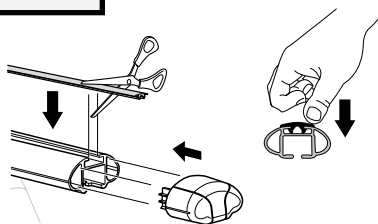
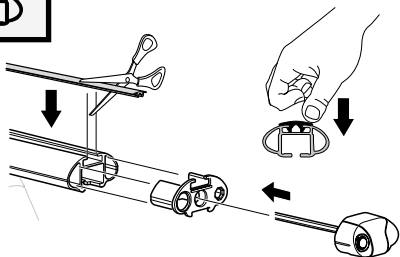
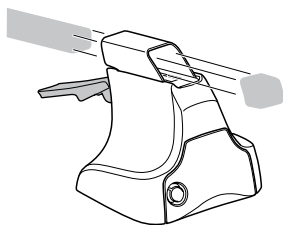
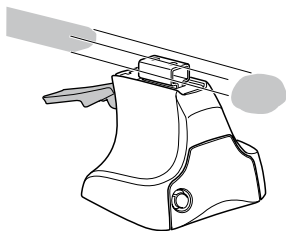

**3**

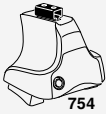

**1**

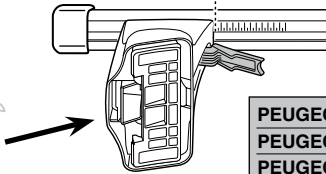
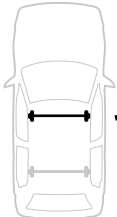

**2**

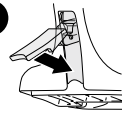

**X**

<b>PEUGEOT 206, 3-dr Hatchback, 98-08</b>	<b>26</b>
<b>PEUGEOT 206, 5-dr Hatchback, 98-08</b>	<b>26</b>
<b>PEUGEOT 206+, 3-dr Hatchback, 09–</b>	<b>26</b>
<b>PEUGEOT 206+, 5-dr Hatchback, 09–</b>	<b>26</b>

**1**

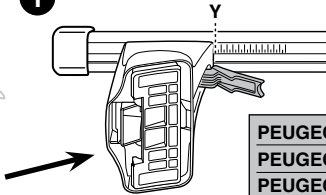
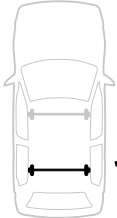

**2**

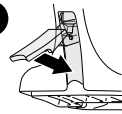

**Y**

<b>PEUGEOT 206, 3-dr Hatchback, 98-08</b>	<b>26</b>
<b>PEUGEOT 206, 5-dr Hatchback, 98-08</b>	<b>24,5</b>
<b>PEUGEOT 206+, 3-dr Hatchback, 09–</b>	<b>26</b>
<b>PEUGEOT 206+, 5-dr Hatchback, 09–</b>	<b>24,5</b>



**480R**



**480**

**1**

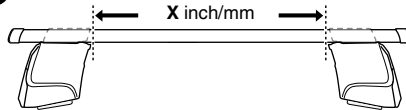

**2**

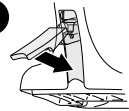

**X inch    X mm**

<b>PEUGEOT 206, 3-dr Hatchback, 98-08</b>	<b>35 7/8"    911 mm</b>
<b>PEUGEOT 206, 5-dr Hatchback, 98-08</b>	<b>35 7/8"    911 mm</b>
<b>PEUGEOT 206+, 3-dr Hatchback, 09–</b>	<b>35 7/8"    911 mm</b>
<b>PEUGEOT 206+, 5-dr Hatchback, 09–</b>	<b>35 7/8"    911 mm</b>

**1**

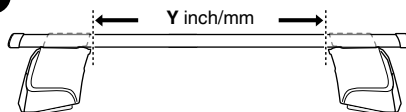

**2**

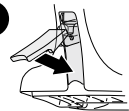

**Y inch    Y mm**

<b>PEUGEOT 206, 3-dr Hatchback, 98-08</b>	<b>35 7/8"    911 mm</b>
<b>PEUGEOT 206, 5-dr Hatchback, 98-08</b>	<b>35 1/4"    896 mm</b>
<b>PEUGEOT 206+, 3-dr Hatchback, 09–</b>	<b>35 7/8"    911 mm</b>
<b>PEUGEOT 206+, 5-dr Hatchback, 09–</b>	<b>35 1/4"    896 mm</b>

4



480R/754



480

PEUGEOT 206, 3-dr Hatchback, 98-08  
PEUGEOT 206+, 3-dr Hatchback, 09-



04



1093



FL ↓

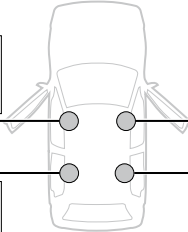

04



1093



FR ↓



04



265



RL ↓



04



265



RR ↓

PEUGEOT 206, 5-dr Hatchback, 98-08  
PEUGEOT 206+, 5-dr Hatchback, 09-



04



1093



FL ↓

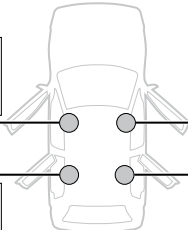

04



1093



FR ↓



04



1093



RL ↓



04



1093



RR ↓

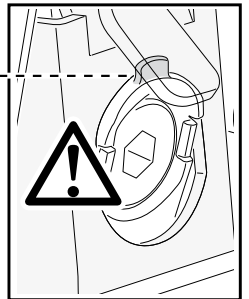
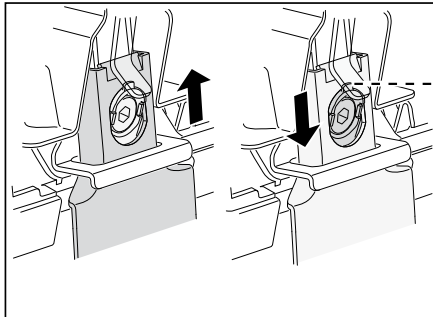
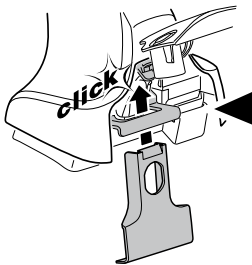
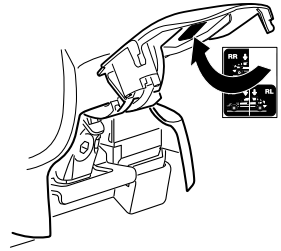
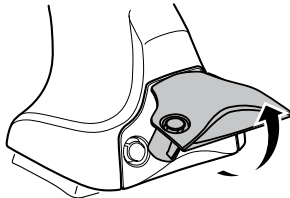
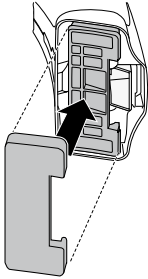

**5**

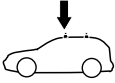

**PEUGEOT 206, 3-dr Hatchback, 98-08**  
**PEUGEOT 206+, 3-dr Hatchback, 09-**



x 2



x 4



x 1

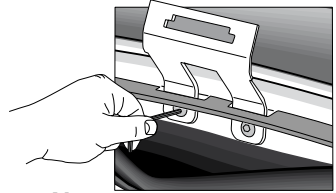
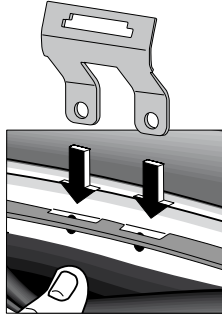
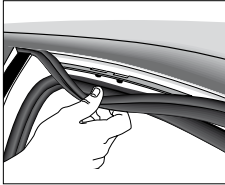

**6 Nm**

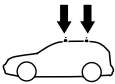

**PEUGEOT 206, 5-dr Hatchback, 98-08**  
**PEUGEOT 206+, 5-dr Hatchback, 09-**



x 4



x 8

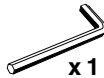

x 1

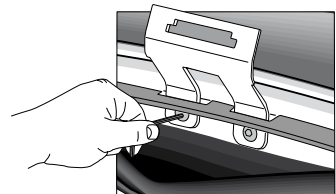
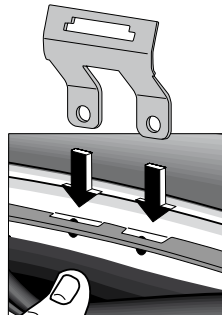
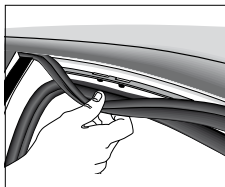

**6 Nm**

6

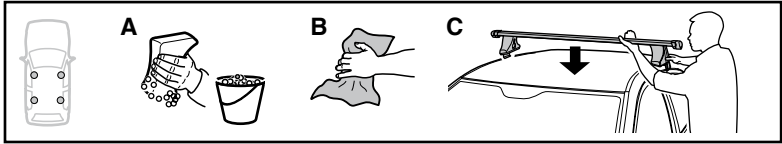

	X mm	Y mm	X inch	Y inch
PEUGEOT 206, 3-dr Hatchback, 98-08	250 mm	700 mm	9 7/8"	27 1/2"
PEUGEOT 206+, 3-dr Hatchback, 09-	250 mm	700 mm	9 7/8"	27 1/2"

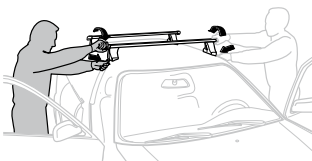
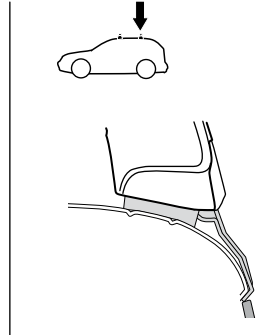
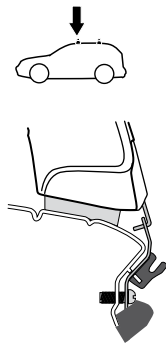
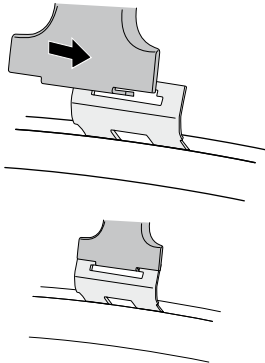
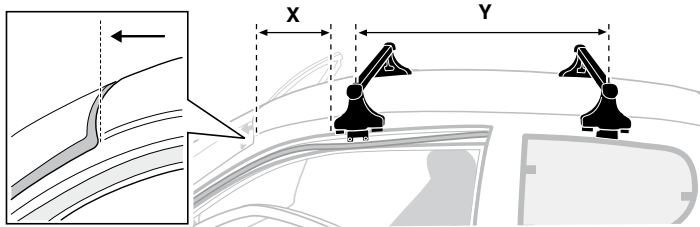

- GB/US** Tighten alternately  
**D** Die Schrauben abwechselnd anziehen  
**F** Serrer alternativement chaque côté  
**NL** Afwisselend aan de linker- en de rechterkant aandraaien  
**I** Alternare il serraggio delle viti  
**E** Apretar alternativamente  
**PT** Aperte alternadamente  
**S** Dra åt växelvis  
**FIN** Kierrä vuorotellen  
**EST** Pinguldage vaheldumisi  
**LAT** Pievelciēt pamīšus  
**LIT** Užsukinkite pakaitomis  
**PL** Śruby dokręcaj naprzemiennie  
**RU** Затягивайте попеременно

- CZ** Pokrétla багаžníka dokręcaj dokręcaj naprzemiennie.  
**SK** Doťahujte striedavo.  
**SLO** Privijajte izmenično.  
**HR** Naizmjenično zategnite  
**HU** Egymástól függetlenül szorítandó  
**GR** Σφιγγετε εναλλάξ  
**TR** Dönüşümlü sıkın  
**中文** 交替拧紧  
**한국어** 번갈아 가며 조이십시오.  
**日本語** 交互に締め付けてください。  
**ไทย** ชั้้นในแบบสลับ



6

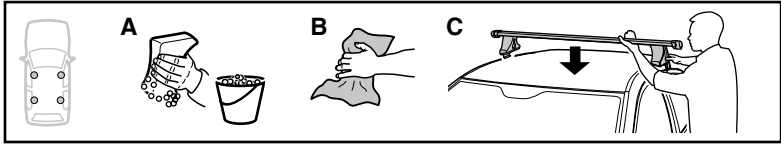

**PEUGEOT 206, 5-dr Hatchback, 98-08**  
**PEUGEOT 206+, 5-dr Hatchback, 09-**

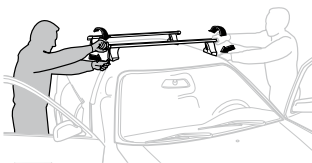
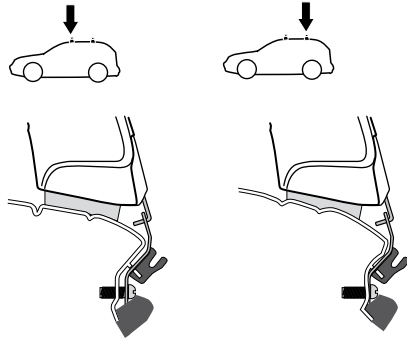
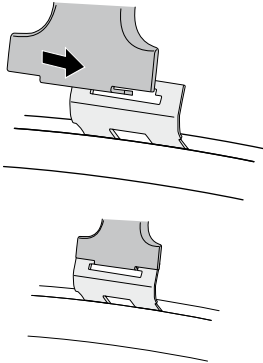
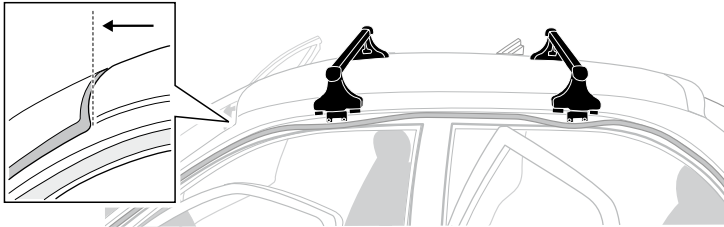

- |              |                                                         |            |                                                     |
|--------------|---------------------------------------------------------|------------|-----------------------------------------------------|
| <b>GB/US</b> | Tighten alternately                                     | <b>CZ</b>  | Pokřeřta багажника dokřeřaj dokřeřaj napřezmiennie. |
| <b>D</b>     | Die Schrauben abwechselnd anziehen                      | <b>SK</b>  | Dofařujte striedavo                                 |
| <b>F</b>     | Serrer alternativement chaque côté                      | <b>SLO</b> | Privijařte izmenično.                               |
| <b>NL</b>    | Afwisselend aan de linker- en de rechterkant aandraaien | <b>HR</b>  | Naizmjenično zategnite                              |
| <b>I</b>     | Alternare il serraggio delle viti                       | <b>HU</b>  | Egymástól függetlenül szorítandó                    |
| <b>E</b>     | Apretar alternativamente                                | <b>GR</b>  | Σφιγείτε εναλλάξ                                    |
| <b>PT</b>    | Aperte alternadamente                                   | <b>TR</b>  | Dönüşümlü sıkın                                     |
| <b>S</b>     | Dra åt växelvís                                         | <b>中文</b>  | 交替拧紧                                                |
| <b>FIN</b>   | Kierrä vuorotellen                                      | <b>한국어</b> | 번갈아 가며 조이십시오.                                       |
| <b>EST</b>   | Pinguldage vaheldumisi                                  | <b>日本語</b> | 交互に締め付けてください。                                       |
| <b>LAT</b>   | Pielvelciet pamšus                                      | <b>ไทย</b> | ขันในแบบสลับ                                        |
| <b>LIT</b>   | Užsukinkite pakaitomis                                  |            |                                                     |
| <b>PL</b>    | Śruby dokřeřaj napřezmiennie                            |            |                                                     |
| <b>RU</b>    | Затягивайте попеременно                                 |            |                                                     |

7



480R/754



480

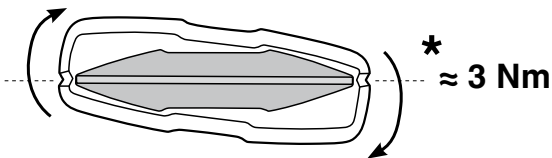
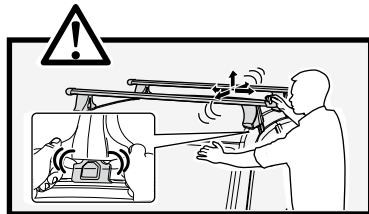
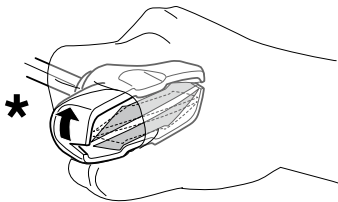
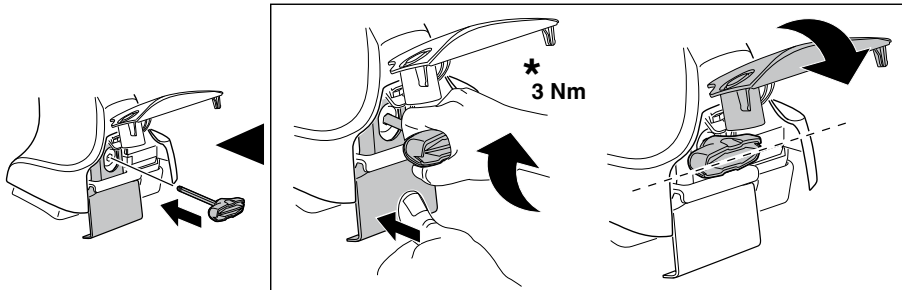

8

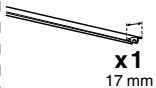

x1  
17 mm

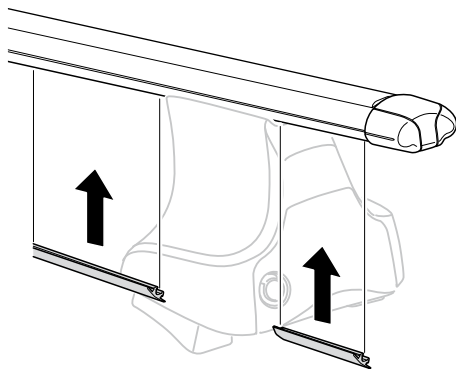



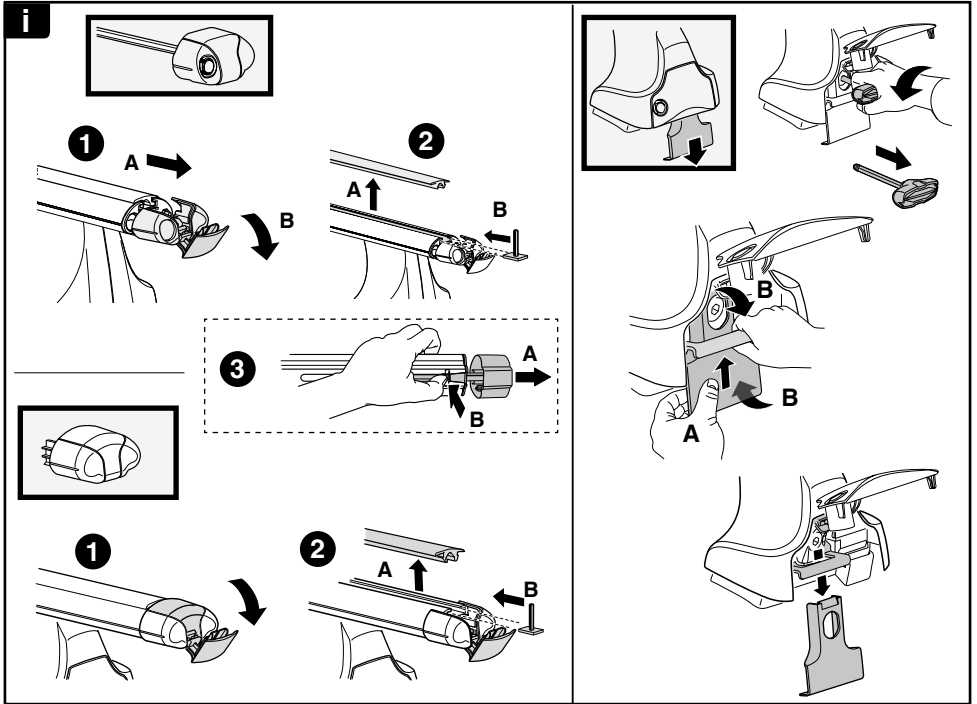
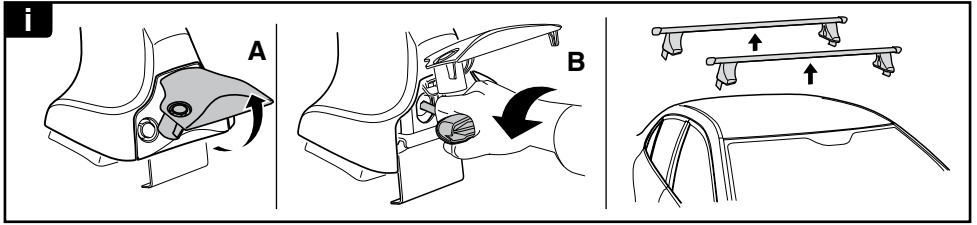

**THULE**  
SWEDEN

**ONE  
KEY  
SYSTEM**

**544** (x4)

**596** (x6)

**588** (x8)

NA **510** (x10)

EUR **452** (x12)

ASIA

WW ▶ Thule Sweden AB, Box 69, 330 33 Hillerstorp, SWEDEN  
 NA ▶ Thule Inc., 42 Silvermine Road, Seymour, Connecticut 06483, USA

info@thule.com  
 @ customer.service@thule.com

www.thule.com