

Kit 1648

TOYOTA Ractis, 5-dr Hatchback, 10-
TOYOTA Verso S, 5-dr Hatchback, 11-
SUBARU Trezia, 5-dr Hatchback, 11-



754 Rapid System
480R Rapid Traverse (North America)



480 Traverse (North America)

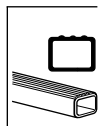

1

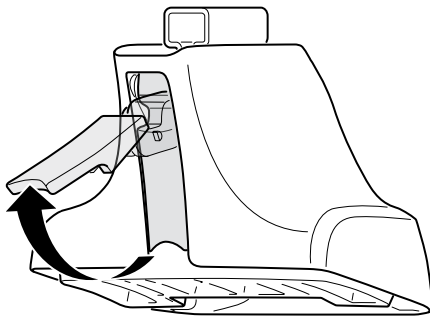

2



754 Rapid System
480R Rapid Traverse
(North America)

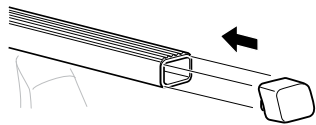
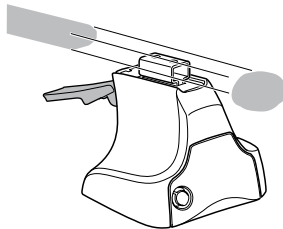

x4

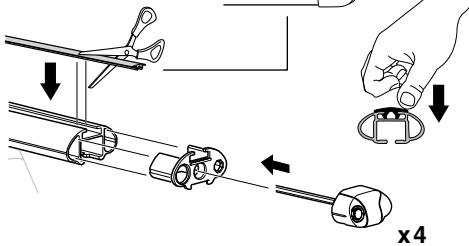
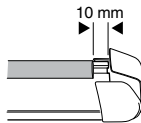

x4

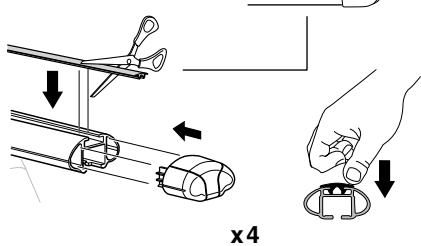
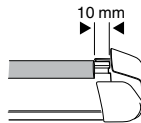
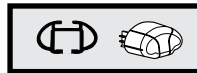

x4



480 Traverse
(North America)

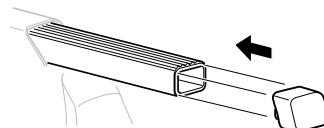
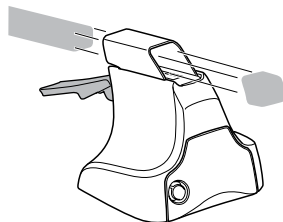

x4

3



754 Rapid System

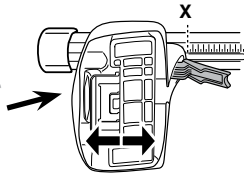

	X
TOYOTA Ractis , 5-dr Hatchback, 10–	35
TOYOTA Verso S , 5-dr Hatchback, 11–	35
SUBARU Trezia , 5-dr Hatchback, 11–	35

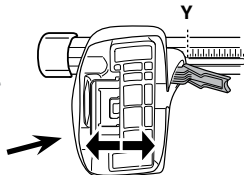

	Y
TOYOTA Ractis , 5-dr Hatchback, 10–	31
TOYOTA Verso S , 5-dr Hatchback, 11–	31
SUBARU Trezia , 5-dr Hatchback, 11–	31

3

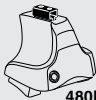

480R Rapid Traverse



480 Traverse



(North America)

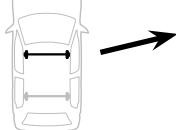

	X inch	X mm
TOYOTA Ractis , 5-dr Hatchback, 10–	39 ³/₈"	1001 mm
TOYOTA Verso S , 5-dr Hatchback, 11–	39 ³/₈"	1001 mm
SUBARU Trezia , 5-dr Hatchback, 11–	39 ³/₈"	1001 mm

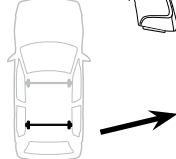

	Y inch	Y mm
TOYOTA Ractis , 5-dr Hatchback, 10–	37 ³/₄"	961 mm
TOYOTA Verso S , 5-dr Hatchback, 11–	37 ³/₄"	961 mm
SUBARU Trezia , 5-dr Hatchback, 11–	37 ³/₄"	961 mm

4



5

TOYOTA Ractis, 5-dr Hatchback, 10-
TOYOTA Verso S, 5-dr Hatchback, 11-
SUBARU Trezia, 5-dr Hatchback, 11-

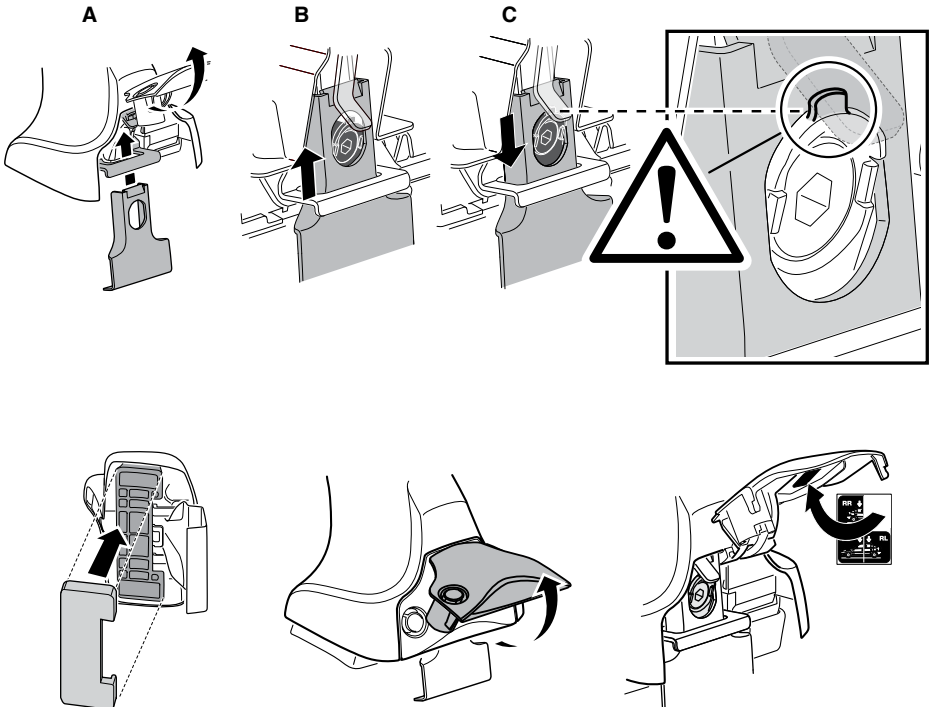
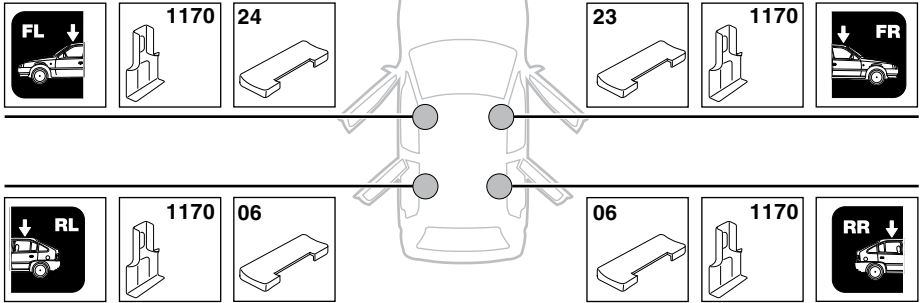

6

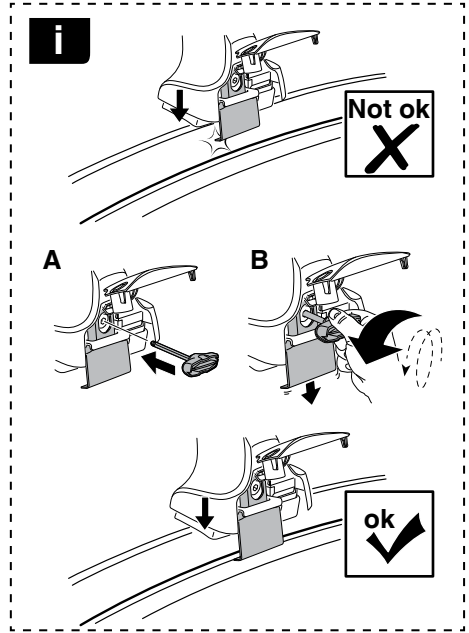

	X mm	Y mm	X inch	Y inch
TOYOTA Ractis, 5-dr Hatchback, 10–	400 mm	700 mm	15 3/4"	27 1/2"
TOYOTA Verso S, 5-dr Hatchback, 11–	400 mm	700 mm	15 3/4"	27 1/2"
SUBARU Trezia, 5-dr Hatchback, 11–	400 mm	700 mm	15 3/4"	27 1/2"

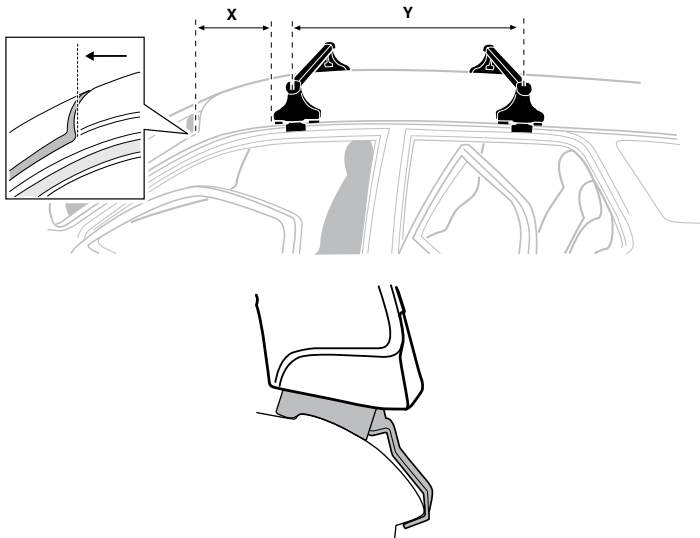

7

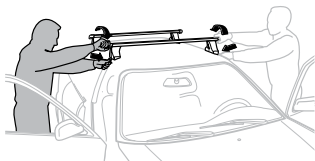

GB/US	Tighten alternately
D	Die Schrauben abwechselnd anziehen
F	Serrer alternativement chaque côté
NL	Afwisselend aan de linker- en de rechterkant aandraaien
I	Alternare il serraggio delle viti
E	Apertar alternativamente
PT	Aperte alternadamente
S	Dra åt växelvis
FIN	Kierrä vuorotellen
EST	Pinguldage vaheldumisi
LAT	Pielveiciet pamišus
LIT	Užsukinėkite pakaitomis
PL	Śruby dokręcaj naprzemiennie
RU	Загряивайте попеременно

CZ	Pokręřta багаžníka dokręřcaj dokręřcaj naprzemiennie.
SK	Dofahajte striedavo
SLO	Privijajte izmenično.
HR	Naizmjenično zategnite
HU	Egymástól függetlenül szorítandó
GR	Σφιγίγτες εναλλάξ
TR	Dönüşümlü sıkın

中文 交替拧紧

한국어 번갈아 가며 조이십시오.

日本語 交互に締め付けてください。

ไทย ชันในแบบสลับ

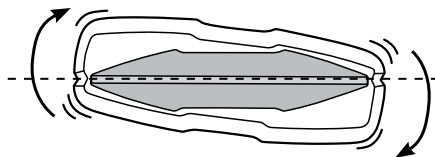
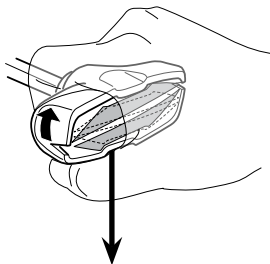
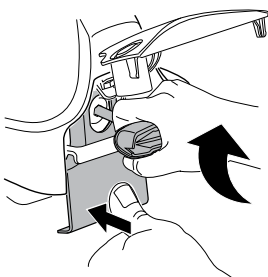
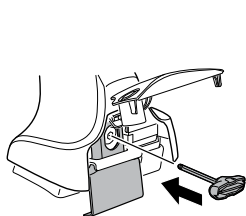

≈ 3 Nm

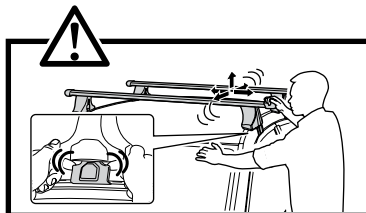
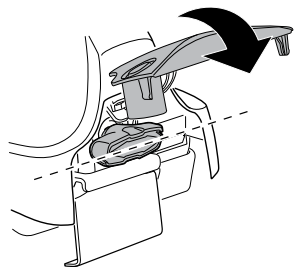

8

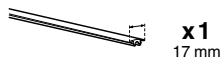

x1
17 mm

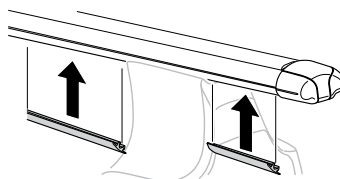

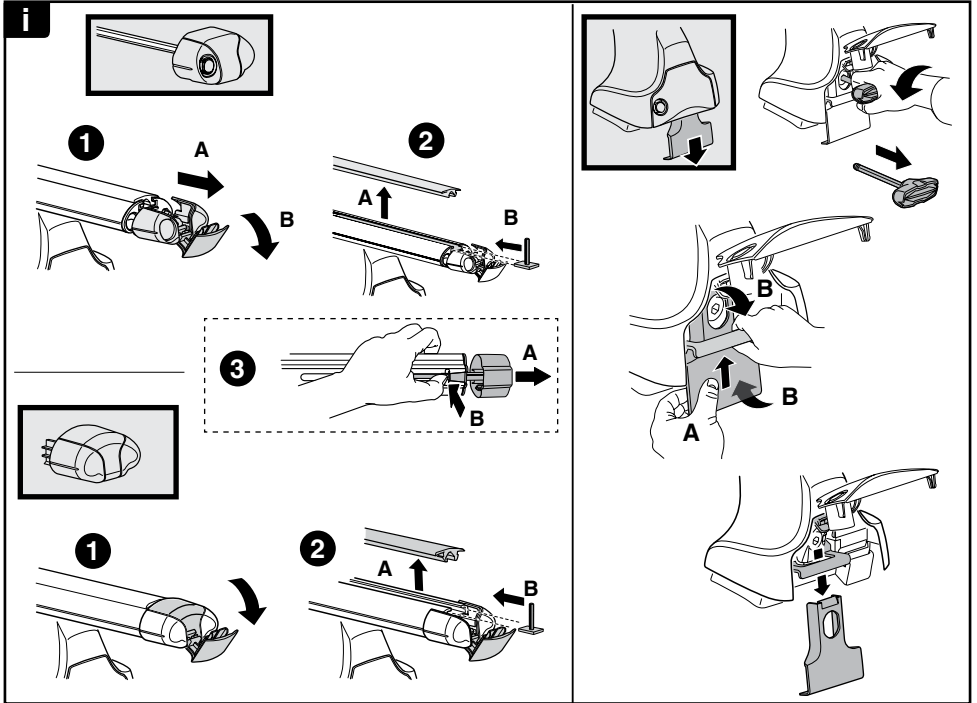
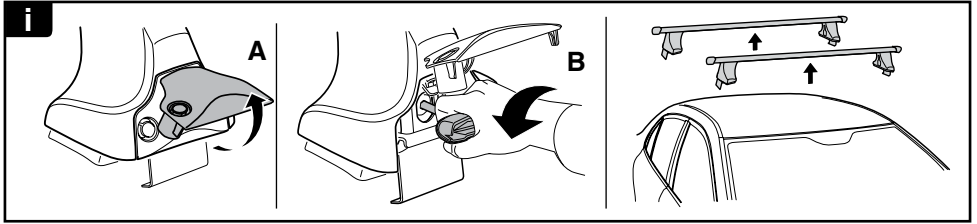

THULE
SWEDEN
**ONE
KEY
SYSTEM**

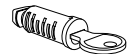
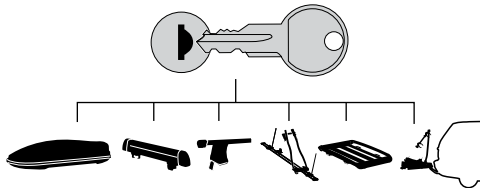

544 (x4)

596 (x6)

588 (x8)

NA **510** (x10)

EUR **452** (x12)

ASIA

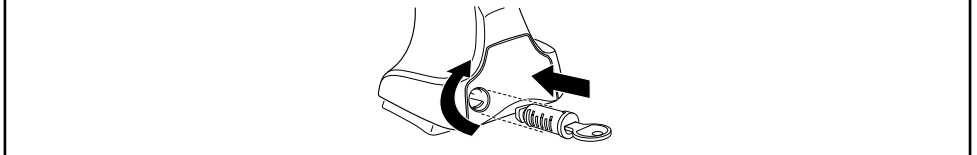

WW ▶ Thule Sweden AB, Box 69, 330 33 Hillerstorp, SWEDEN
NA ▶ Thule Inc., 42 Silvermine Road, Seymour, Connecticut 06483, USA

info@thule.com
customer.service@thule.com

www.thule.com

503-1648-01