

Kit 1514

HYUNDAI i20, 3-dr Hatchback, 09–

HYUNDAI i20, 5-dr Hatchback, 09–

480R
754

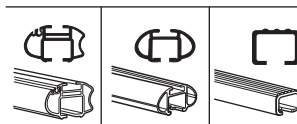
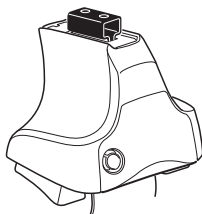

480

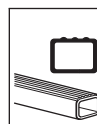
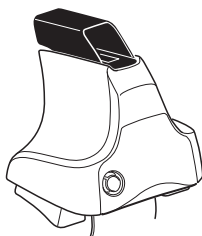

750

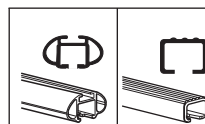
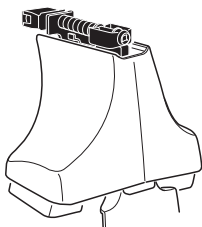

xx kg
 xx lbs
 + 7 kg / 15,4 lbs
 = 3 kg / 6,6 lbs

**Max.
40 kg**
**Max.
88 lbs**

80 km/h
 50 Mph
 130 km/h
 80 Mph
 40 km/h
 25 Mph
**km/h
Mph**

THULE

Kit XXXX
 instructions

x1

x4

x4

x4
 x4

480R/754

x1

x4

x4

x4

480

x1

x4

x4

750

x2 x2 x2 x4	x2	x2 x2 x4 x4	x2 x2	x2
----------------------	----	----------------------	----------	----

318 x 2

475 x 2

65 x 2

120 x 1

121 x 1

x 1

Kit

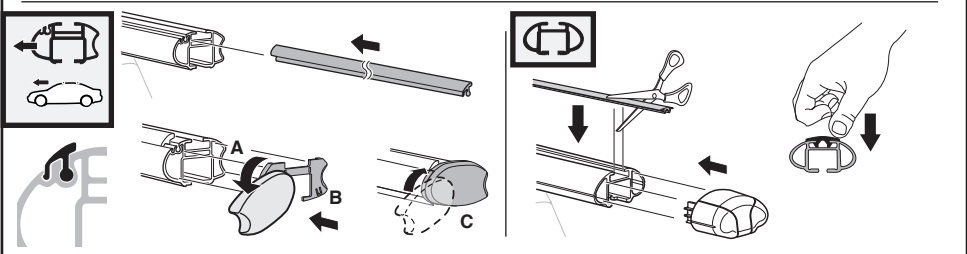

3

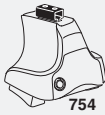

754

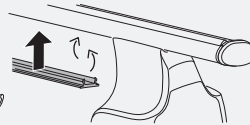
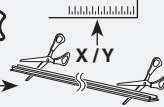

750

1

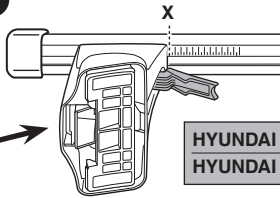
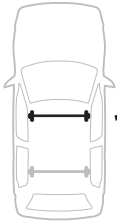

2

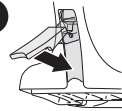

	X
HYUNDAI i20, 3-dr Hatchback, 09–	33
HYUNDAI i20, 5-dr Hatchback, 09–	33

1

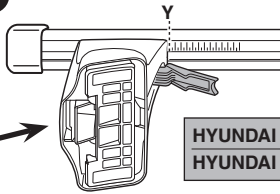

2

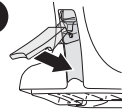

	Y
HYUNDAI i20, 3-dr Hatchback, 09–	29
HYUNDAI i20, 5-dr Hatchback, 09–	29



480R



480

1

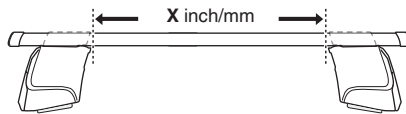

2

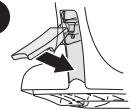

	X inch	X mm
HYUNDAI i20, 3-dr Hatchback, 09–	38 ⁵ / ₈ "	981 mm
HYUNDAI i20, 5-dr Hatchback, 09–	38 ⁵ / ₈ "	981 mm

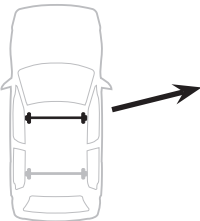

1

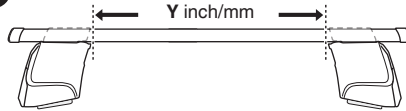

2

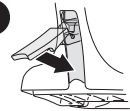

	Y inch	Y mm
HYUNDAI i20, 3-dr Hatchback, 09–	37 "	941 mm
HYUNDAI i20, 5-dr Hatchback, 09–	37 "	941 mm

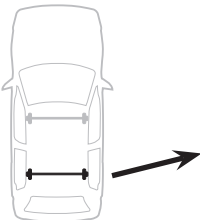

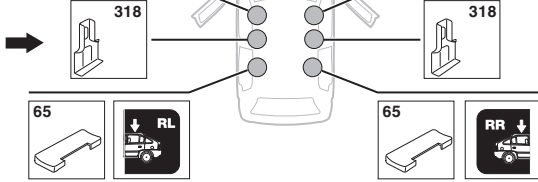
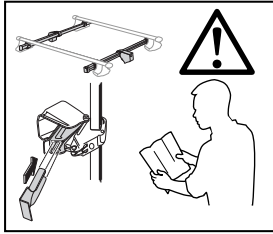
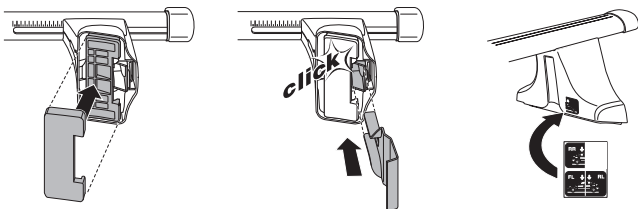
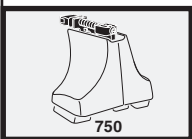
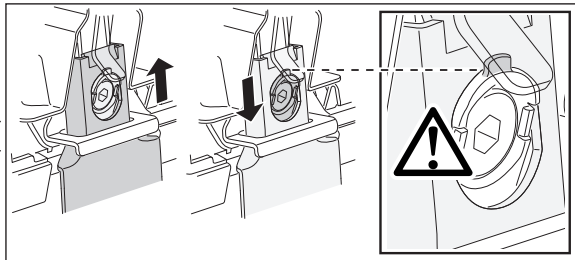
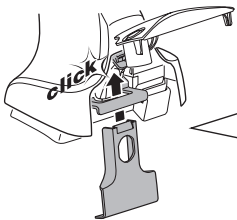
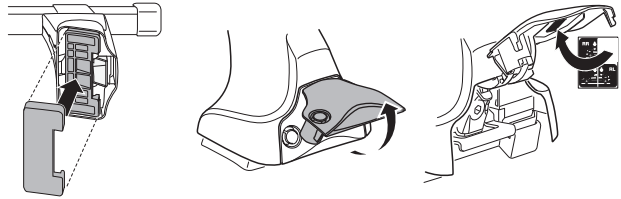
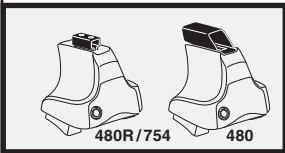
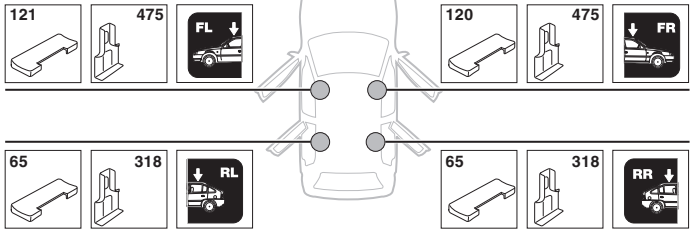
4**HYUNDAI i20, 3-dr Hatchback, 09-****SRA****HYUNDAI i20, 5-dr Hatchback, 09-**

5

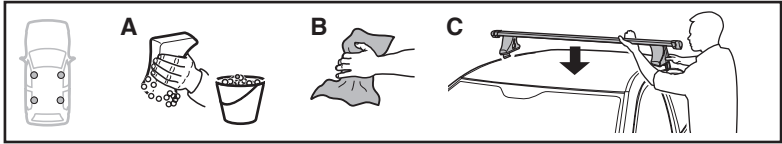

	X mm	Y mm	X inch	Y inch
HYUNDAI i20, 3-dr Hatchback, 09-	190 mm	670 mm	7 1/2"	26 3/8"
HYUNDAI i20, 5-dr Hatchback, 09-	190 mm	700 mm	7 1/2"	27 1/2"

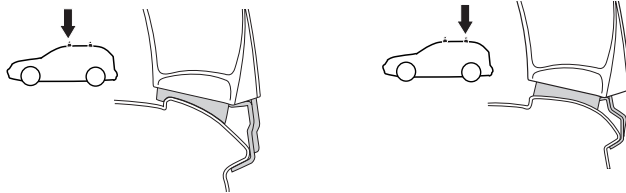
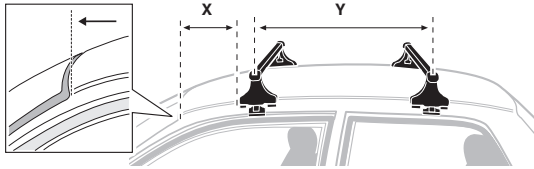

HYUNDAI i20, 3-dr Hatchback, 09-

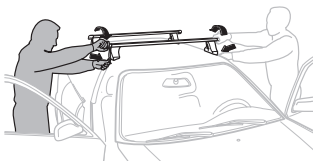
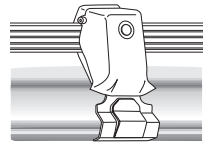
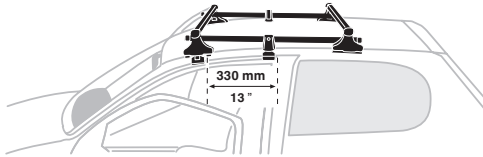

- GB/US Tighten alternately
- D Die Schrauben abwechselnd anziehen
- F Serrer alternativement chaque côté
- NL Afwisselend aan de linker- en de rechterkant aandraaien
- I Alternare il serraggio delle viti
- E Apretar alternativamente
- PT Aperte alternadamente
- S Dra åt växelvis
- FIN Kierrä vuorotellen
- EST Pinguldage vaheldumisi
- LAT Pievelciēt pamīšus
- LIT Užsukinėkite pakaitomis
- PL Śruby dokręcaj naprzemiennie
- RU Затягивайте попеременно

- CZ Pokręťta bagažníka dokręcaj dokręcaj naprzemiennie.
- SK Doťahujte striedavo
- SLO Privijajte izmenično.
- HR Naizmjenično zategnite
- HU Egymástól függetlenül szorítandó
- GR Σφιγγετε εναλλάξ
- TR Dönüşümlü sıkın
- 中文 交替拧紧
- 한국어 번갈아 가며 조이십시오.
- 日本語 交互に締め付けてください。
- ไทย ชั้ในแบบสลับ

6



480R/754



480

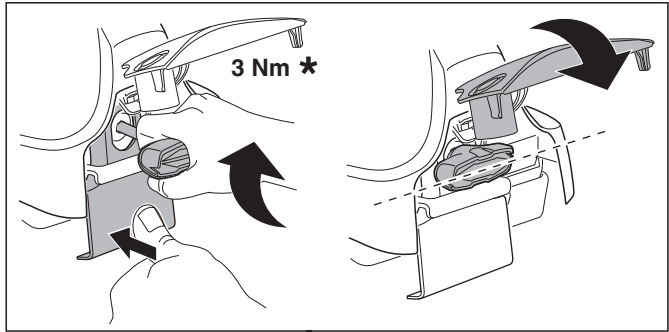
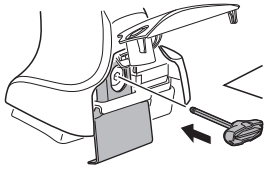

3 Nm *

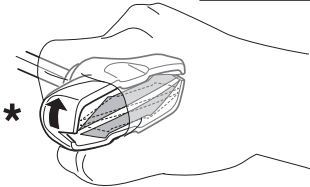

*

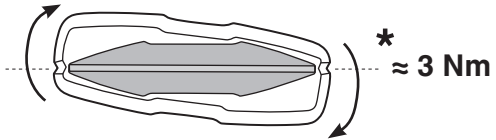

* ≈ 3 Nm



750

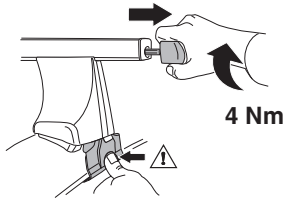

4 Nm

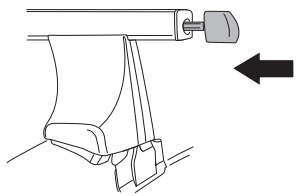

i



1



2

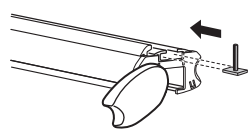

i

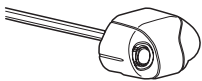

1

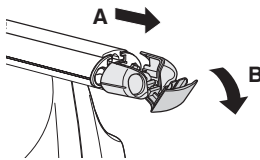

2

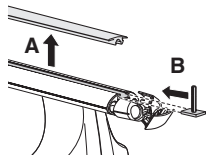

i



1

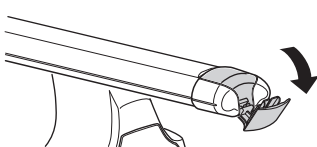

2

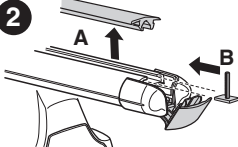

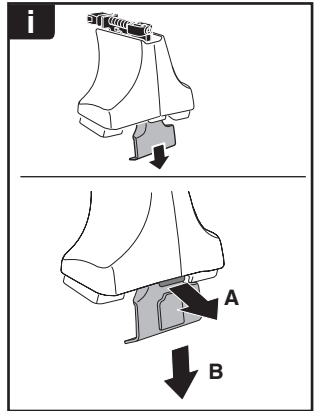

THULE
SWEDEN
**ONE
KEY
SYSTEM**



- 544 (x4)
- 596 (x6)
- 588 (x8)
- NA 510 (x10)
- EUR 452 (x12)
- ASIA



WW ▶ Thule Sweden AB, Box 69, 330 33 Hillerstorp, SWEDEN
NA ▶ Thule Inc., 42 Silvermine Road, Seymour, Connecticut 06483, USA

info@thule.com
customer.service@thule.com

www.thule.com