

Kit 1593

RENAULT Megane III, 5-dr Hatchback, 09–

480R
754

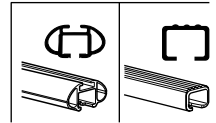
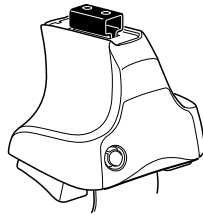

480

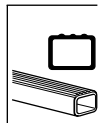
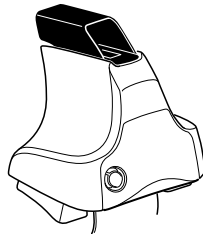

Kit

1

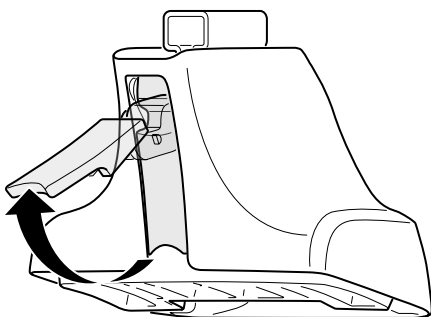
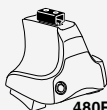

2

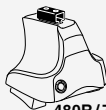

+

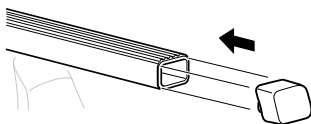
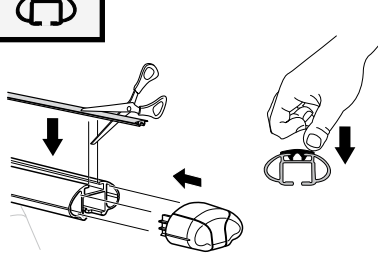
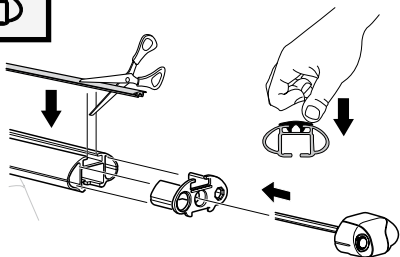
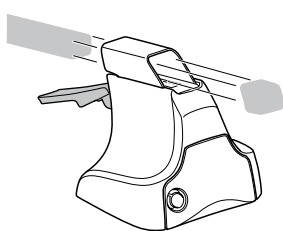
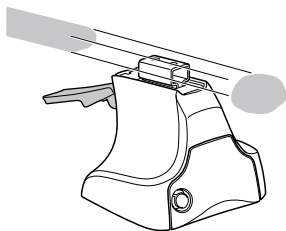

3

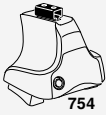

754

1

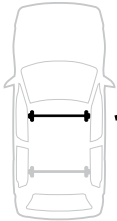

1

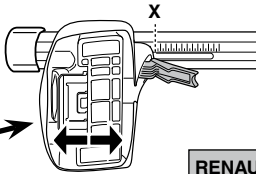

2

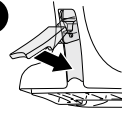

RENAULT Megane III, 5-dr Hatchback, 09-	X
	36

1

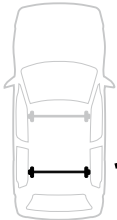

1

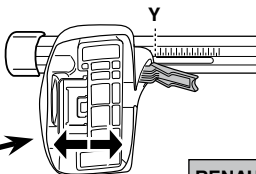

2

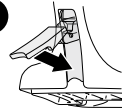

RENAULT Megane III, 5-dr Hatchback, 09-	Y
	32,5



480R

480

1

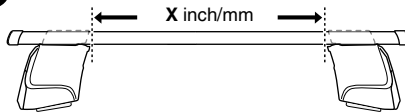
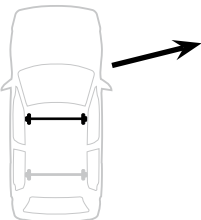

2

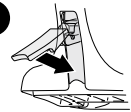

RENAULT Megane III, 5-dr Hatchback, 09-	X inch	X mm
	39 3/4"	1011 mm

1

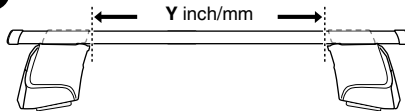
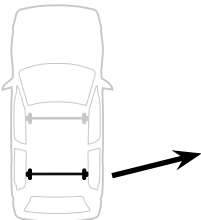

2

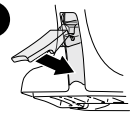

RENAULT Megane III, 5-dr Hatchback, 09-	Y inch	Y mm
	38 3/8"	976 mm

4



480R/754



480

RENAULT Megane III, 5-dr Hatchback, 09-

251



1084



252



1084



196



1084



196



1084

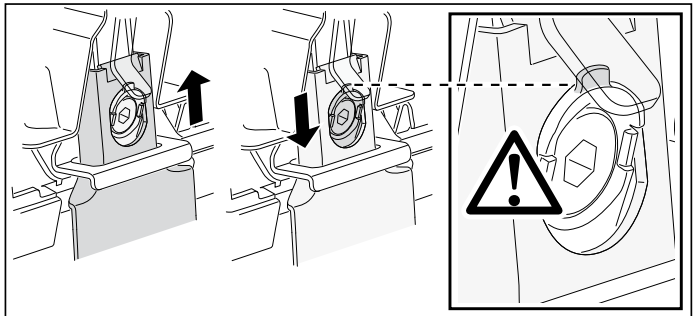
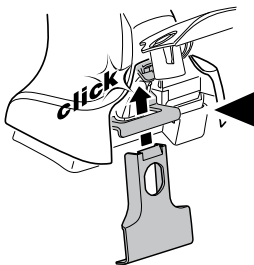
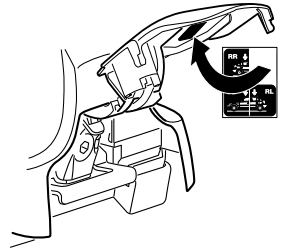
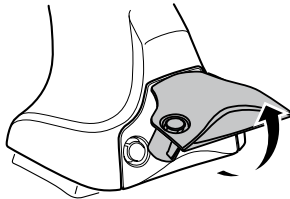
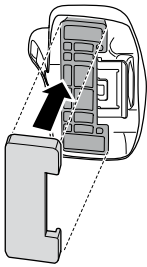

5



	X mm	Y mm	X inch	Y inch
RENAULT Megane III, 5-dr Hatchback, 09-	120 mm	760 mm	4 3/4"	29 7/8"

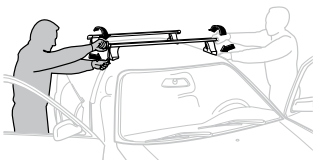
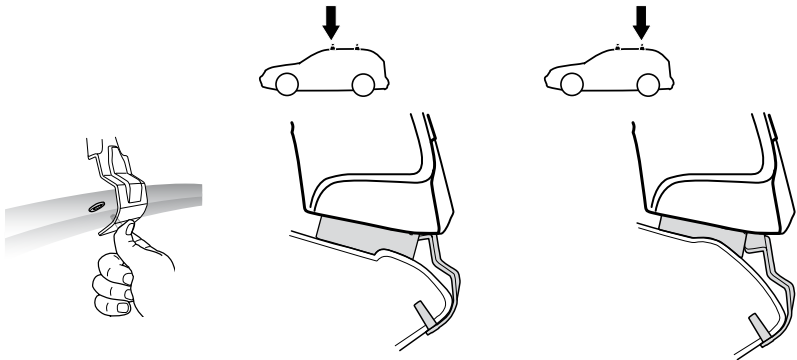
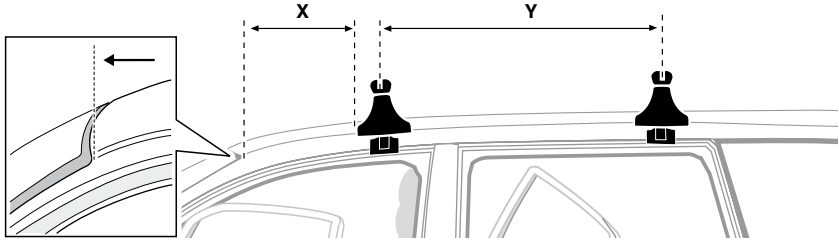

- | | | | |
|--------------|---|------------|---|
| GB/US | Tighten alternately | CZ | Pokrétla багаžníka dokřečaj dokřečaj naprzemiennie. |
| D | Die Schrauben abwechselnd anziehen | SK | Dofahujte striedavo |
| F | Serrer alternativement chaque côté | SLO | Privijajte izmenično. |
| NL | Afwisselend aan de linker- en de rechterkant aandraaien | HR | Naizmjenično zategnite |
| I | Alternare il serraggio delle viti | HU | Egymástól függetlenül szorítandó |
| E | Apretar alternativamente | GR | Σφιγγετε εναλλάξ |
| PT | Aperte alternadamente | TR | Dönüşümlü sıkın |
| S | Dra åt växelvis | 中文 | 交替拧紧 |
| FIN | Kierrä vuorotellen | 한국어 | 번갈아 가며 조이십시오. |
| EST | Pinguldage vaheldumisi | 日本語 | 交互に締め付けてください。 |
| LAT | Pielieciet pamišus | ไทย | ขันในแบบสลับ |
| LIT | Užsukinkite pakaitomis | | |
| PL | Śruby dokřečaj naprzemiennie | | |
| RU | Затягивайте попеременно | | |

6

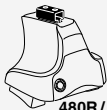

480R/754



480

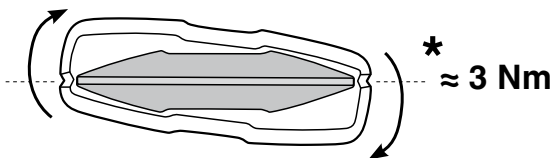
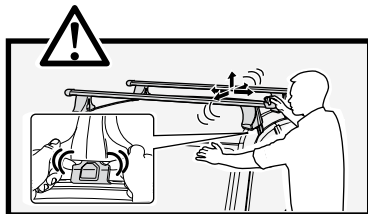
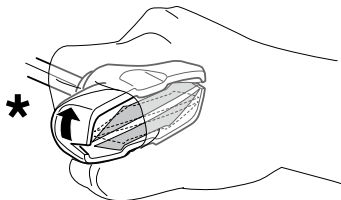
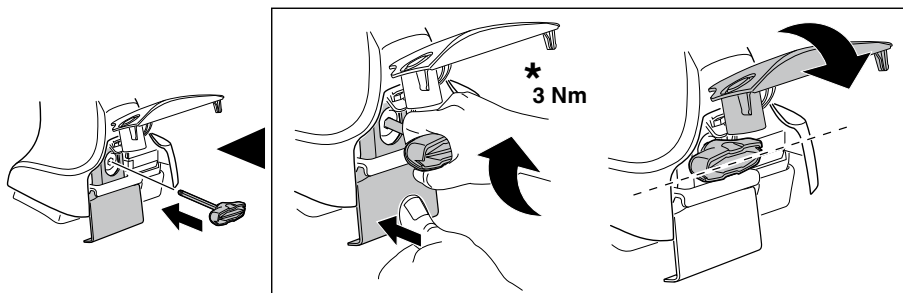

7

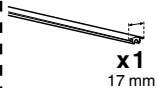

x1
17 mm

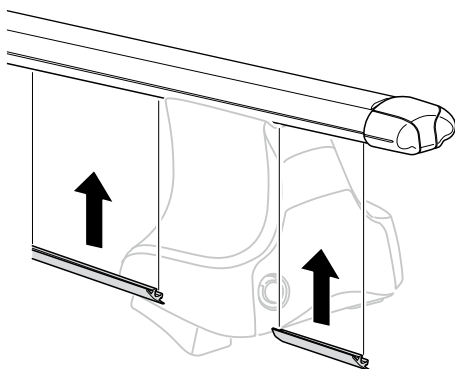

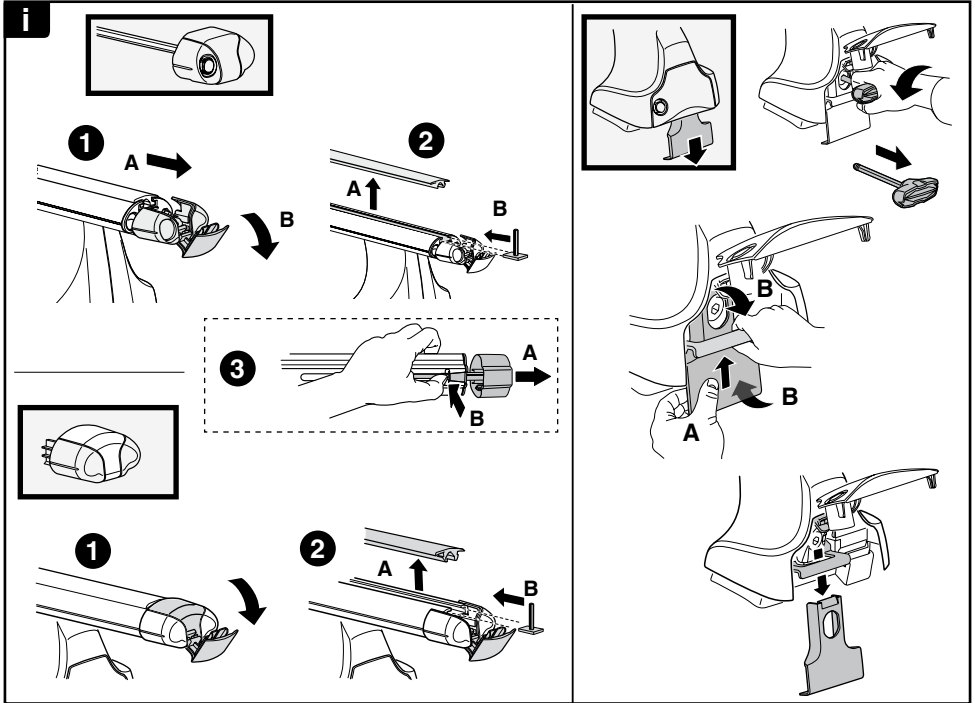

THULE
SWEDEN
**ONE
KEY
SYSTEM**

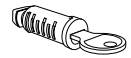
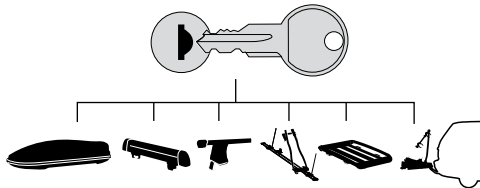

- 544** (x4)
- 596** (x6)
- 588** (x8)
- NA **510** (x10)
- EUR **452** (x12)
- ASIA

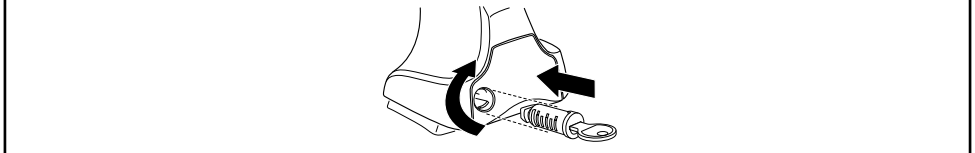

WW ▶ Thule Sweden AB, Box 69, 330 33 Hillerstorp, SWEDEN
NA ▶ Thule Inc., 42 Silvermine Road, Seymour, Connecticut 06483, USA

info@thule.com
customer.service@thule.com

www.thule.com