

# Kit 1543

RENAULT Scénic III, 5-dr MPV, 09–

RENAULT Grand Scénic III, 5-dr MPV, 09–

480R  
754

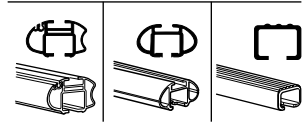
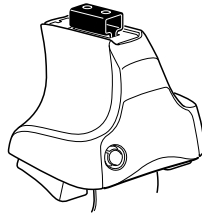

480

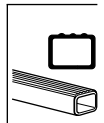
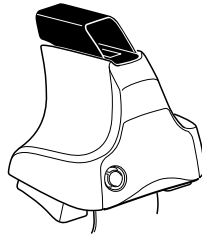

750

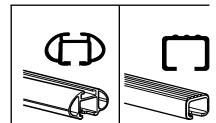
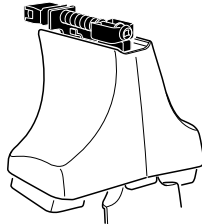

**THULE**<sup>®</sup>  
SWEDEN

**Max. 60 kg**  
**Max. 132 lbs**

**+**

x1

x4

x4

x4

x4

**480R/754**

---

x1

x4

x4

x4

x4

**480**

---

x1

x4

x4

x4

**750**

x2 x2 x2 x4	x2	x2 x2 x4 x4	x2 x2 x2	x2
----------------------	----	----------------------	----------------	----

**1053** x 4

**179** x 2

**181** x 2

x 1

**Kit**



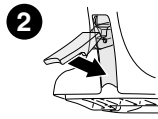
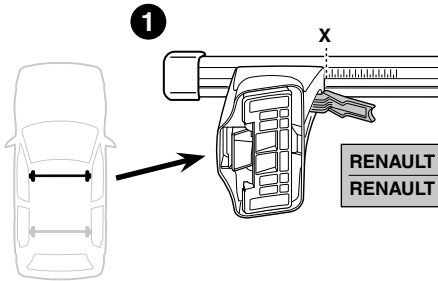

	X	
RENAULT Scénic III, 5-dr MPV, 09–	41,5	
RENAULT Grand Scénic III, 5-dr MPV, 09–	41,5	

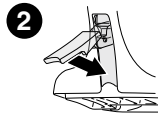
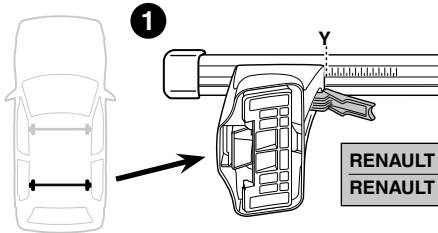

	Y	
RENAULT Scénic III, 5-dr MPV, 09–	40,5	
RENAULT Grand Scénic III, 5-dr MPV, 09–	40,5	

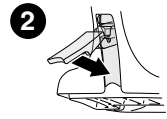
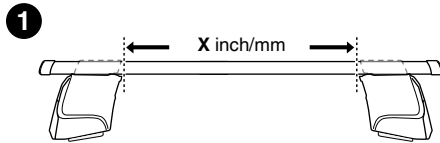
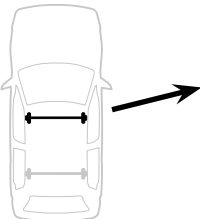
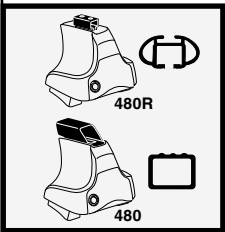

	X inch	X mm
RENAULT Scénic III, 5-dr MPV, 09–	42"	1066 mm
RENAULT Grand Scénic III, 5-dr MPV, 09–	42"	1066 mm

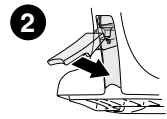
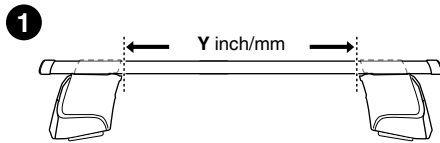
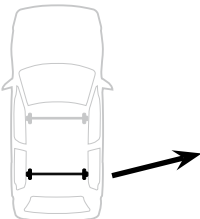

	Y inch	Y mm
RENAULT Scénic III, 5-dr MPV, 09–	41 <sup>5</sup> / <sub>8</sub> "	1056 mm
RENAULT Grand Scénic III, 5-dr MPV, 09–	41 <sup>5</sup> / <sub>8</sub> "	1056 mm

4

RENAULT Scénic III, 5-dr MPV, 09–  
RENAULT Grand Scénic III, 5-dr MPV, 09–

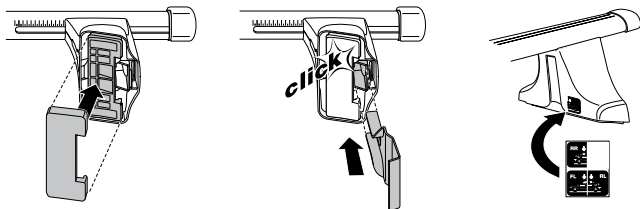
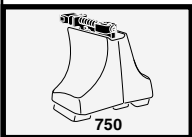
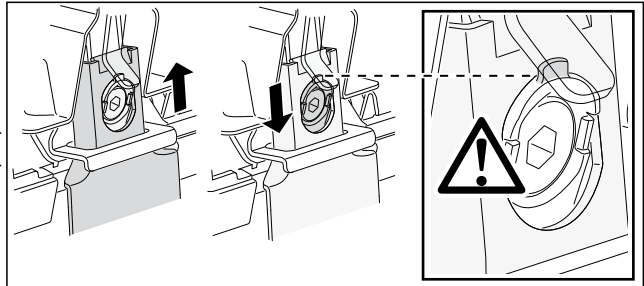
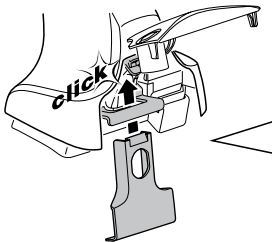
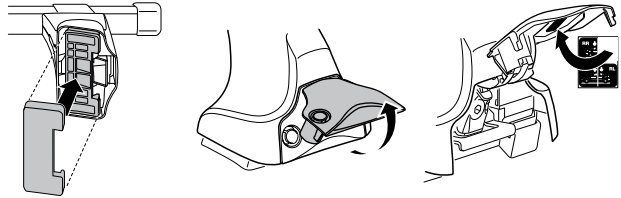
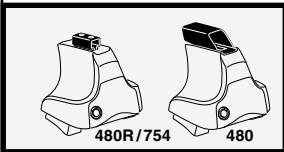
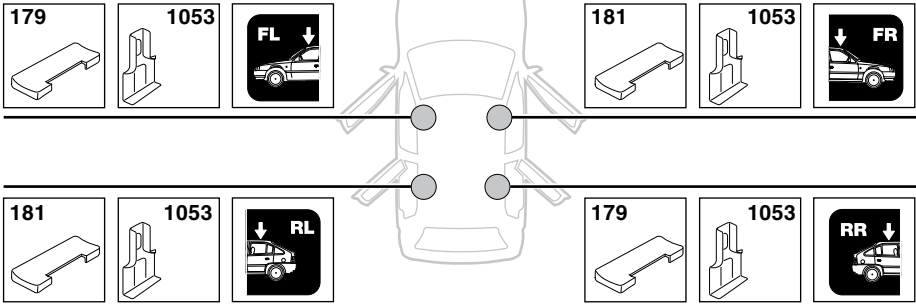

5



	X mm	Y mm	X inch	Y inch
RENAULT Scénic III, 5-dr MPV, 09–	265mm	730 mm	10 <sup>3</sup> / <sub>8</sub> "	28 <sup>3</sup> / <sub>4</sub> "
RENAULT Grand Scénic III, 5-dr MPV, 09–	265mm	730 mm	10 <sup>3</sup> / <sub>8</sub> "	28 <sup>3</sup> / <sub>4</sub> "

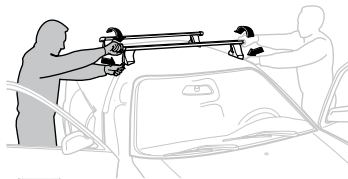
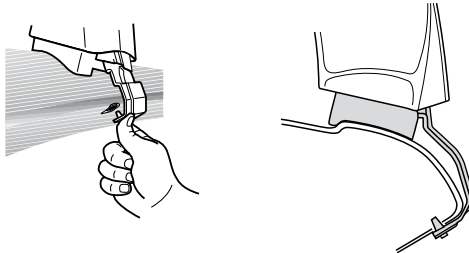
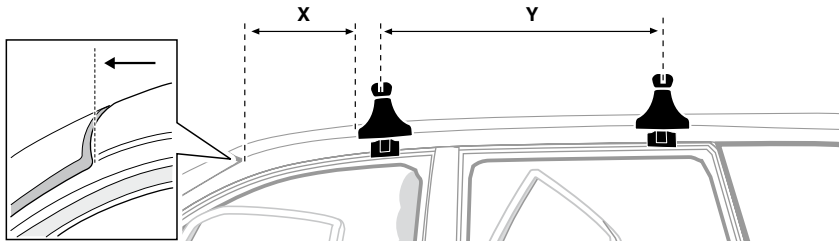

**GB/US** Tighten alternately

**D** Die Schrauben abwechselnd anziehen

**F** Serrer alternativement chaque côté

**NL** Afwisselend aan de linker- en de rechterkant aandraaien

**I** Alternare il serraggio delle viti

**E** Apretar alternativamente

**PT** Aperte alternadamente

**S** Dra åt växelvis

**FIN** Kierrä vuorotellen

**EST** Pinguldage vaheldumisi

**LAT** Pielieciet pamīšus

**LIT** Užsukinėkite pakaitomis

**PL** Śruby dokręcaj naprzemiennie

**RU** Затягивайте попеременно

**CZ** Pokręťta bagażníka dokręcaj dokręcaj naprzemiennie.

**SK** Doťahujte striedavo

**SLO** Privijajte izmenično.

**HR** Naizmjenično zategnite

**HU** Egymástól függetlenül szorítandó

**GR** Σφίγγετε εναλλάξ

**TR** Dönüşümlü sıkın

**中文** 交替拧紧

**한국어** 번갈아 가며 조이십시오.

**日本語** 交互に締め付けてください。

**ไทย** ชั้้นโน้แบบสลับ

6



480R/754



480

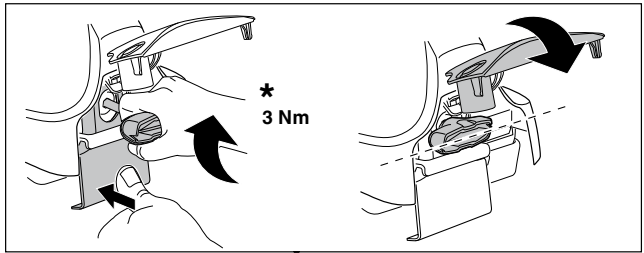

\*  
3 Nm

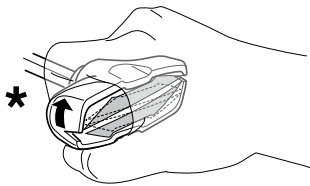

\*



\*  
≈ 3 Nm

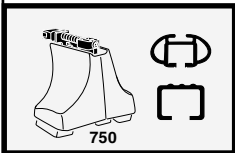
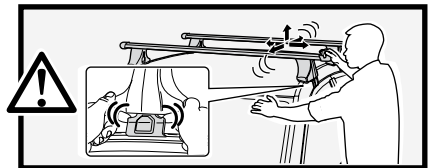

750

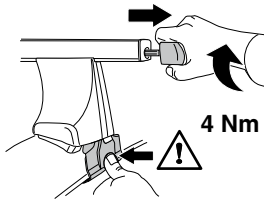

4 Nm

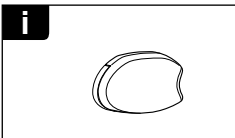
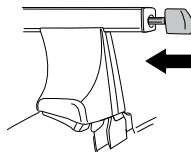

i

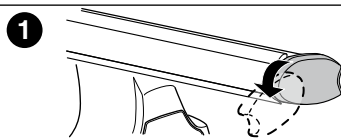

1

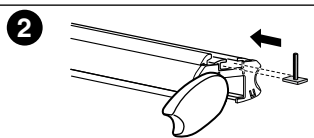

2

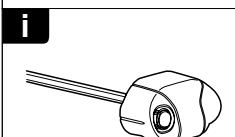

i

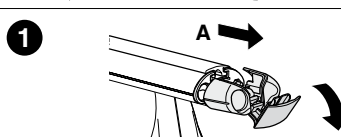

1

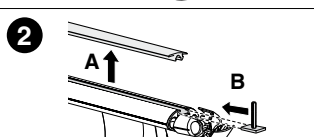

2

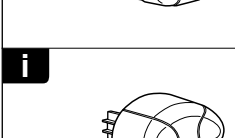

i



1

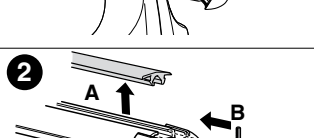

2



**THULE**  
SWEDEN  
**ONE  
KEY  
SYSTEM**



- 544 (x4)
- 596 (x6)
- 588 (x8)
- NA 510 (x10)
- EUR 452 (x12)
- ASIA



WW ▶ Thule Sweden AB, Box 69, 330 33 Hillerstorp, SWEDEN  
NA ▶ Thule Inc., 42 Silvermine Road, Seymour, Connecticut 06483, USA

info@thule.com  
customer.service@thule.com

www.thule.com