

Kit 1503

FORD Fiesta, 3-dr Hatchback, 08-

FORD Fiesta, 5-dr Hatchback, 08-

480R
754

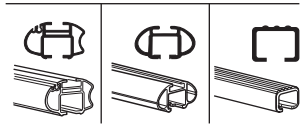
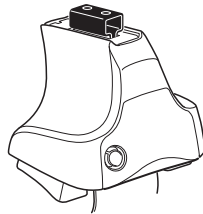

480

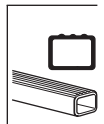
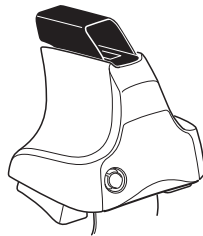

750

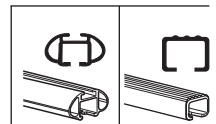
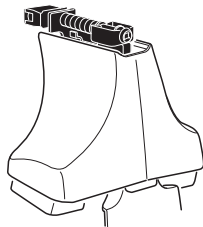

Max. 40 kg
Max. 88 lbs

x1
 x4
 x4
 x4
 x4

480R/754

x1
 x4
 x4
 x4
 x4

480

x1
 x4
 x4

750

x2 x2 x2 x4	x2	x2 x2 x4 x4	x2 x2	x2
----------------------	----	----------------------	----------	----

410 x4

04 x2

65 x2

x1

Kit

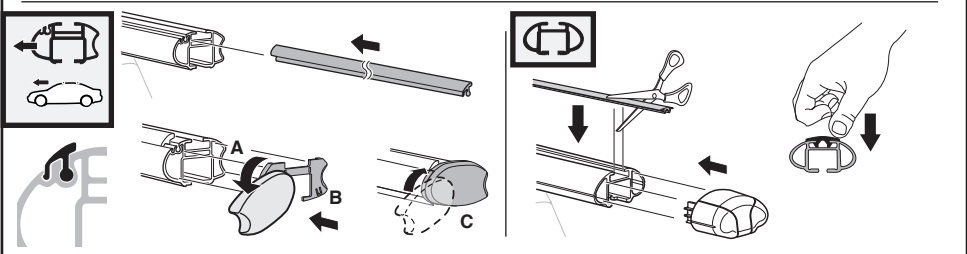

3

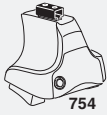

754

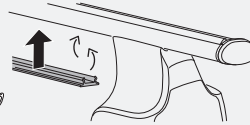
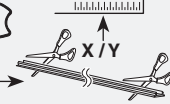

750



1

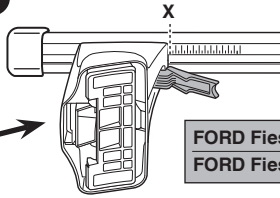
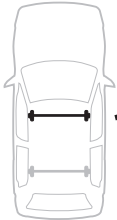

2

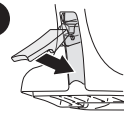

	X
FORD Fiesta, 3-dr Hatchback, 08–	34
FORD Fiesta, 5-dr Hatchback, 08–	33

1

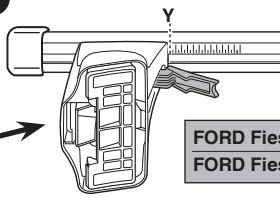
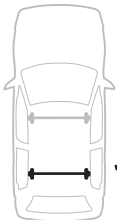

2

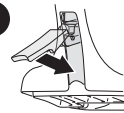

	Y
FORD Fiesta, 3-dr Hatchback, 08–	29,5
FORD Fiesta, 5-dr Hatchback, 08–	30



480R

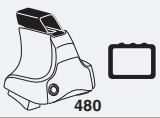

480

1

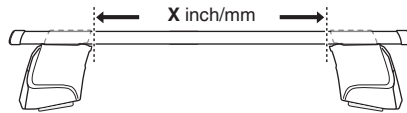
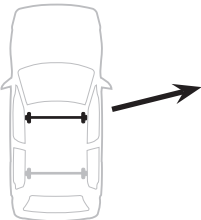

2

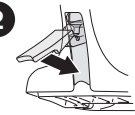

	X inch	X mm
FORD Fiesta, 3-dr Hatchback, 08–	39 "	991 mm
FORD Fiesta, 5-dr Hatchback, 08–	39 "	981 mm

1

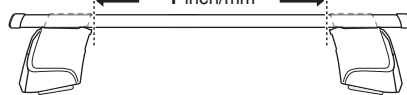
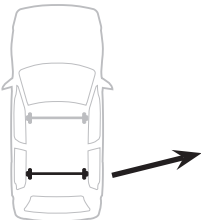

2

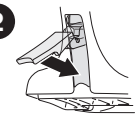

	Y inch	Y mm
FORD Fiesta, 3-dr Hatchback, 08–	37 1/8 "	946 mm
FORD Fiesta, 5-dr Hatchback, 08–	37 1/2 "	951 mm

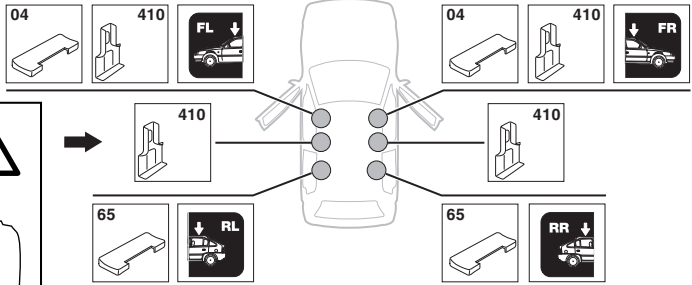
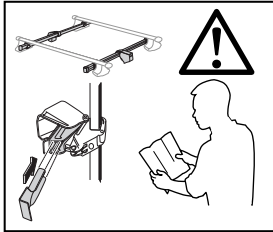
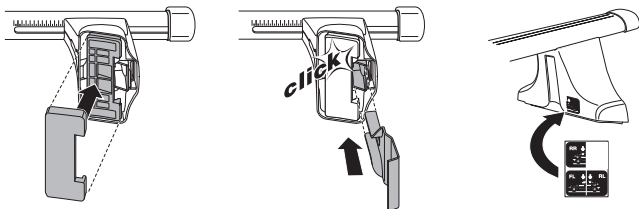
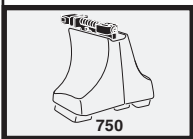
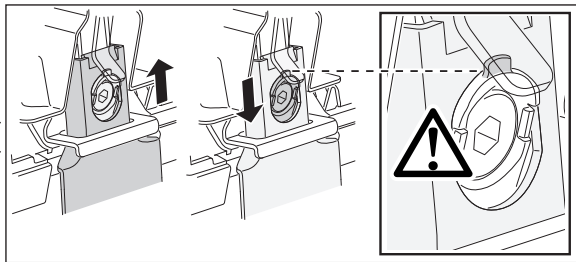
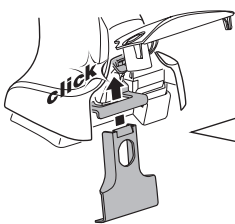
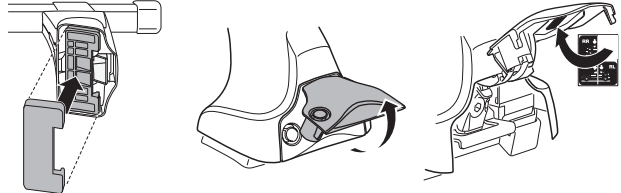
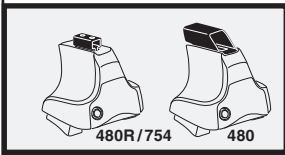
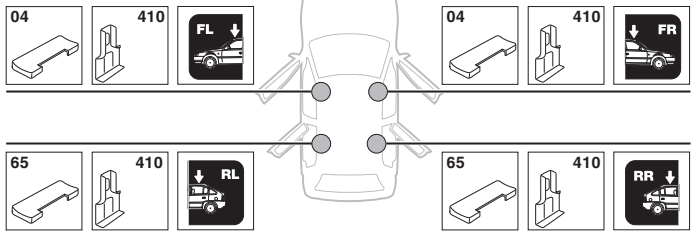
4**FORD Fiesta, 3-dr Hatchback, 08-****SRA****FORD Fiesta, 5-dr Hatchback, 08-**

5

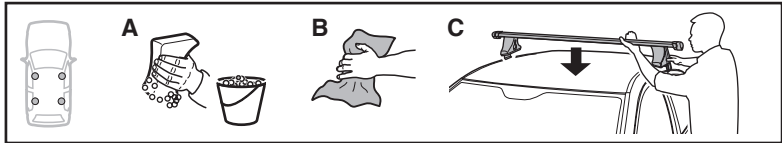

	X mm	Y mm	X inch	Y inch
FORD Fiesta, 3-dr Hatchback, 08-	250 mm	650 mm	9 ⁷ / ₈ "	25 ⁵ / ₈ "
FORD Fiesta, 5-dr Hatchback, 08-	320 mm	600 mm	12 ⁵ / ₈ "	23 ⁵ / ₈ "

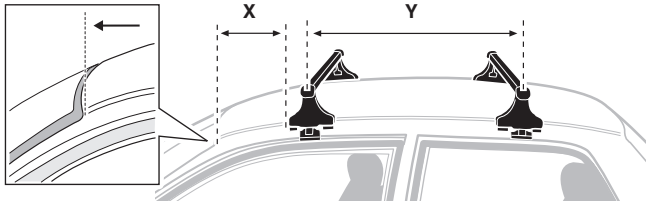

FORD Fiesta, 3-dr Hatchback, 08-

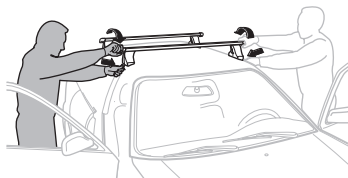
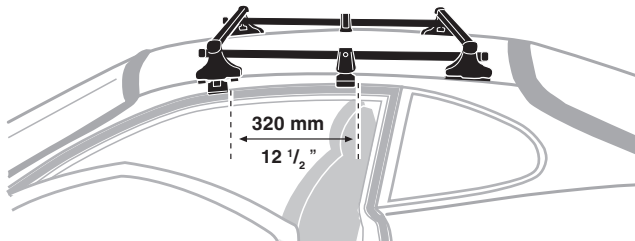

GB/US Tighten alternately

D Die Schrauben abwechselnd anziehen

F Serrer alternativement chaque côté

NL Afwisselend aan de linker- en de rechterkant aandraaien

I Alternare il serraggio delle viti

E Serrare alternativamente

PT Aperte alternadamente

S Dra åt växelvis

FIN Kierrä vuorotellen

EST Pinguldage vaheldumisi

LAT Pielvelciet pamīšus

LIT Užsukinėkite pakaitomis

PL Śruby dokręcaj naprzemiennie

RU Затягивайте попеременно

CZ Pokręťta bagażníka dokręcaj dokręcaj naprzemiennie.

SK Doťahujte striedavo

SLO Privijajte izmenično.

HR Naizmjenično zategnite

HU Egymástól függetlenül szorítandó

GR Σφιγγετε εναλλάξ

TR Dönüşümlü sıkın

中文 交替拧紧

한국어 번갈아 가며 조이십시오.

日本語 交互に締め付けてください。

ไทย ชั้้นในแบบสลับ

6



480R/754



480

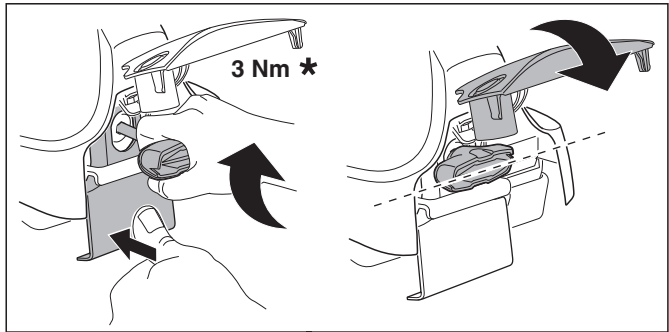
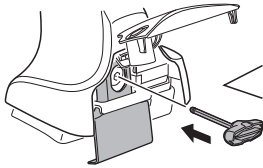

3 Nm *

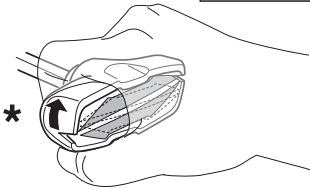

*

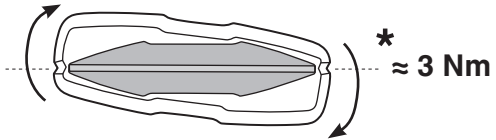

* ≈ 3 Nm



750

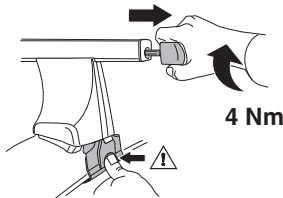

4 Nm

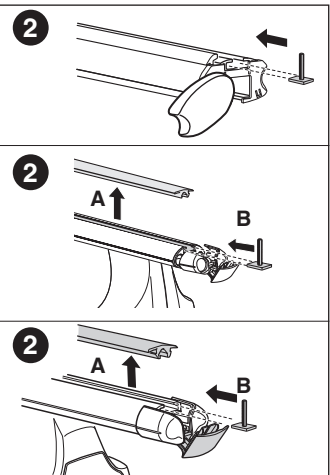
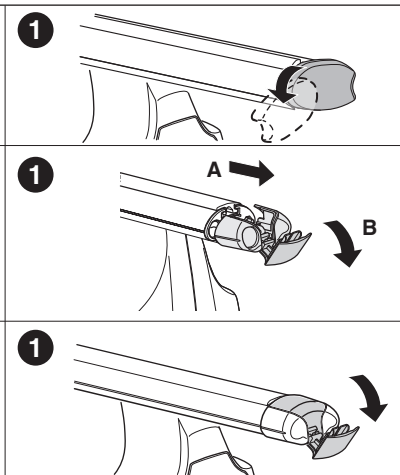
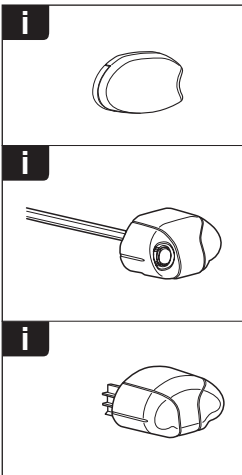
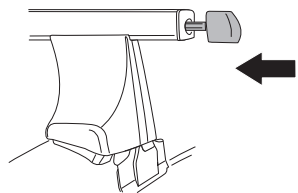

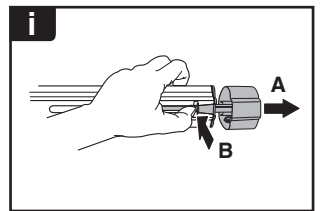
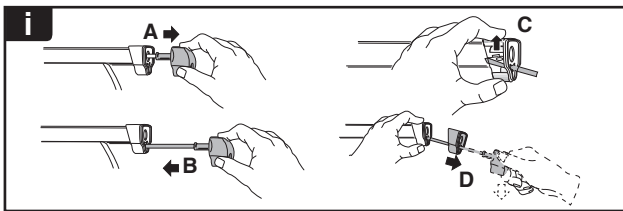
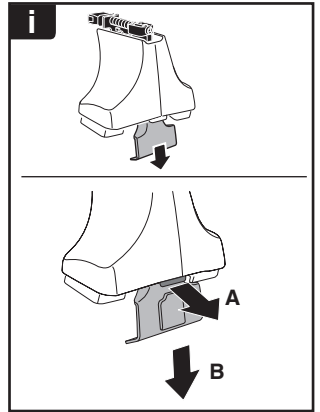
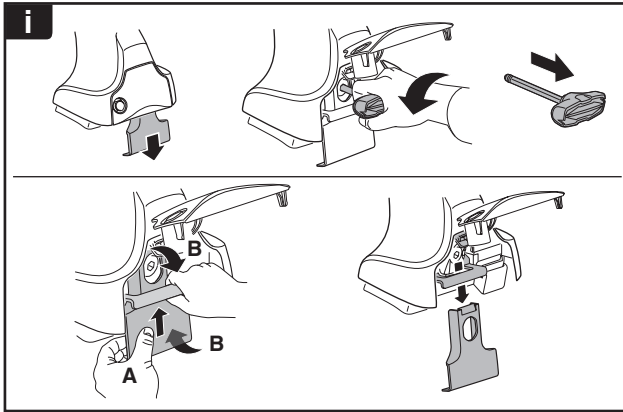

THULE
SWEDEN
**ONE
KEY
SYSTEM**

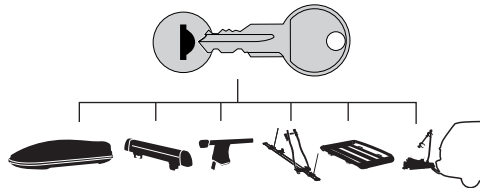

- 544** (x4)
- 596** (x6)
- 588** (x8)
- NA** **510** (x10)
- EUR** **452** (x12)
- ASIA**



WW ▶ Thule Sweden AB, Box 69, 330 33 Hillerstorp, SWEDEN
NA ▶ Thule Inc., 42 Silvermine Road, Seymour, Connecticut 06483, USA

info@thule.com
 customer.service@thule.com

www.thule.com