

# Kit 1353

TOYOTA Corolla Verso, 5-dr MPV, 04-08

TOYOTA Verso, 5-dr MPV, 09–

480R  
754

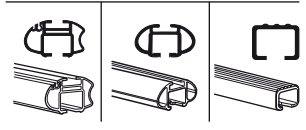
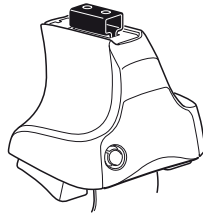

480

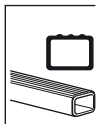
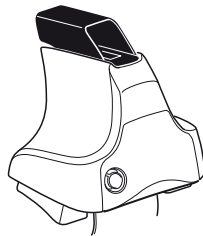

750

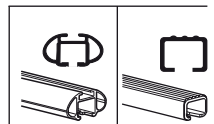
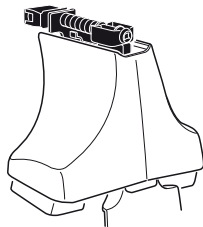

**Kit**

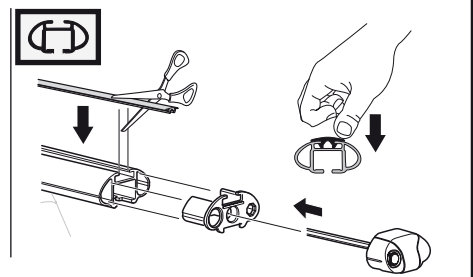
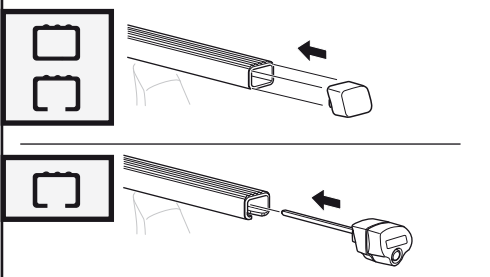
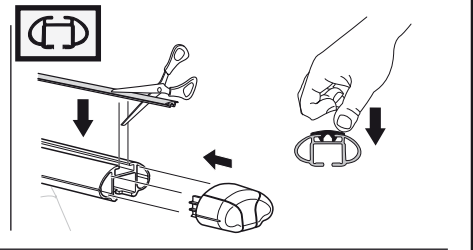
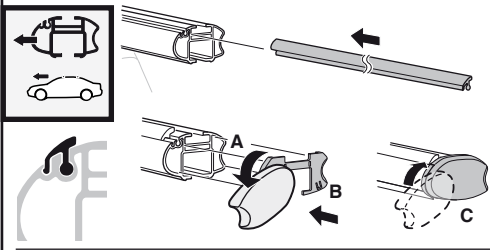
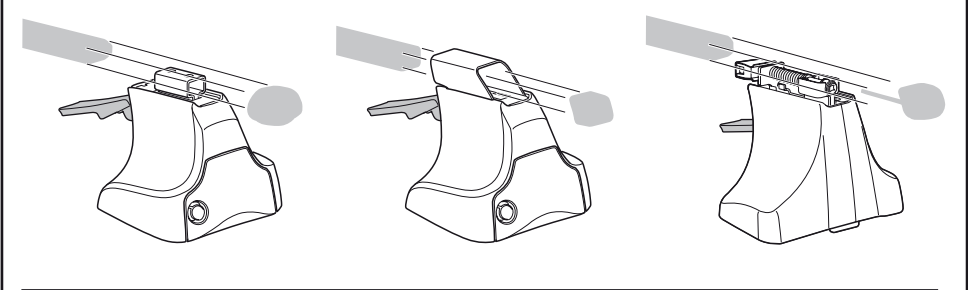
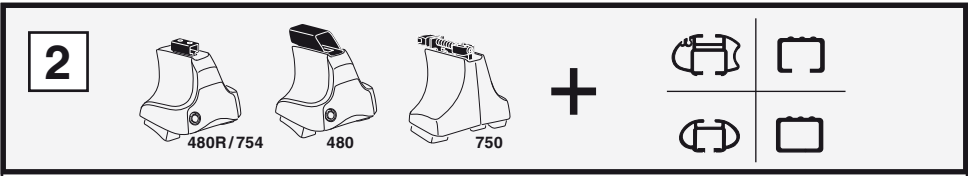
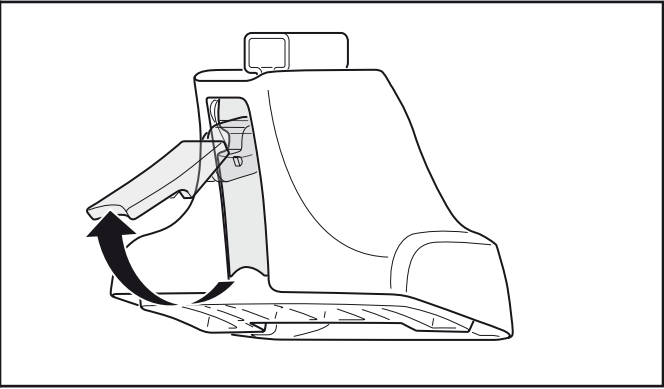
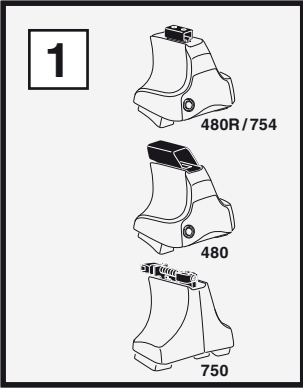



**1**

**2**

	X
TOYOTA Corolla Verso, 5-dr MPV, 04-08	47,5
TOYOTA Verso, 5-dr MPV, 09–	47,5

**1**

**2**

	Y
TOYOTA Corolla Verso, 5-dr MPV, 04-08	41
TOYOTA Verso, 5-dr MPV, 09–	44

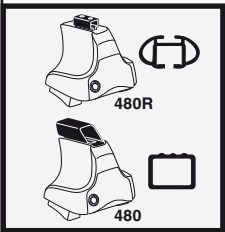

**1**

**2**

	X inch	X mm
TOYOTA Corolla Verso, 5-dr MPV, 04-08	44 $\frac{3}{8}$ "	1126 mm
TOYOTA Verso, 5-dr MPV, 09–	44 $\frac{3}{8}$ "	1126 mm

**1**

**2**

	Y inch	Y mm
TOYOTA Corolla Verso, 5-dr MPV, 04-08	41 $\frac{3}{4}$ "	1061 mm
TOYOTA Verso, 5-dr MPV, 09–	43"	1091 mm

# 4

TOYOTA Corolla Verso, 5-dr MPV, 04-08

TOYOTA Verso, 5-dr MPV, 09–

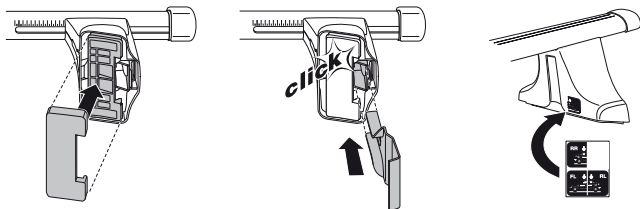
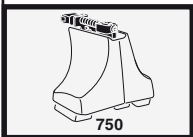
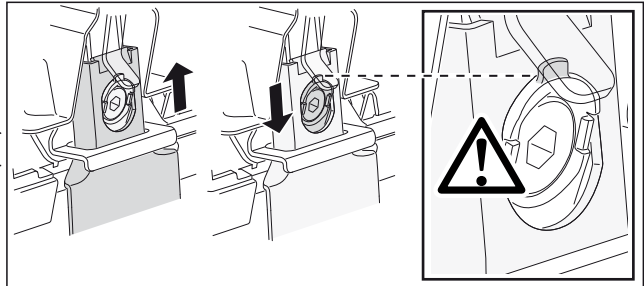
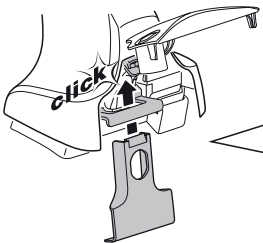
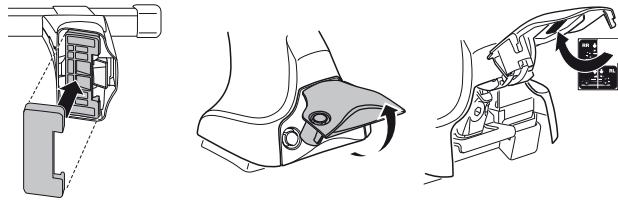
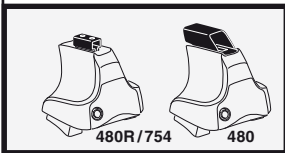
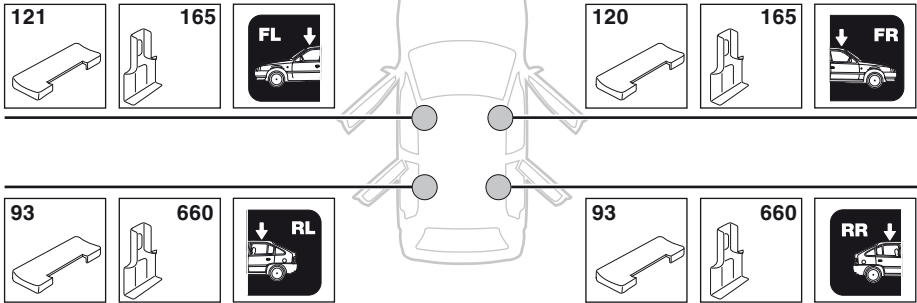

5

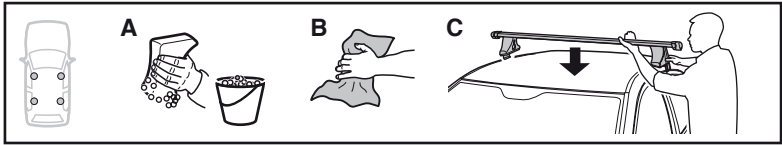

	X mm	Y mm	X inch	Y inch
TOYOTA Corolla Verso, 5-dr MPV, 04-08	330 mm	710 mm	13"	28"
TOYOTA Verso, 5-dr MPV, 09-	330 mm	710 mm	13"	28"

**TOYOTA Corolla Verso, 5-dr MPV, 04-08**

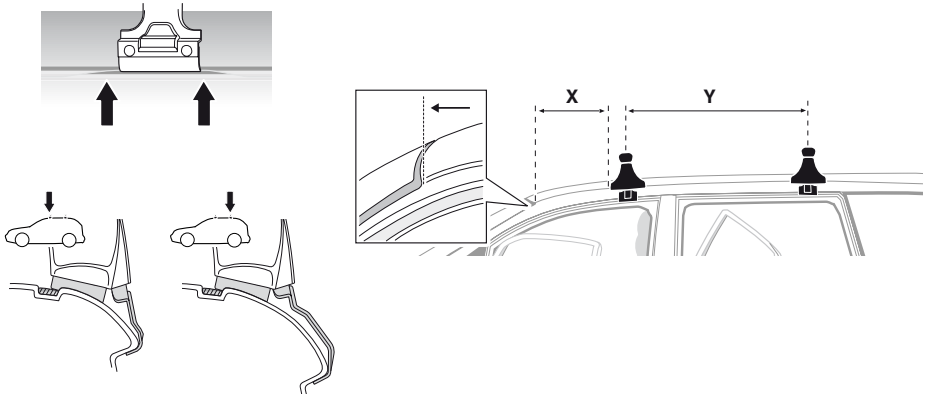

**TOYOTA Verso, 5-dr MPV, 09-**

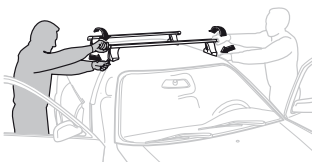
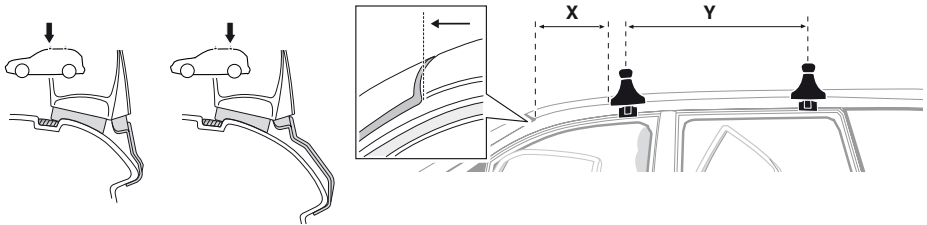

- GB/US** Tighten alternately  
**D** Die Schrauben abwechselnd anziehen  
**F** Serrer alternativement chaque côté  
**NL** Afwisselend aan de linker- en de rechterkant aandraaien  
**I** Alternare il serraggio delle viti  
**E** Apretar alternativamente  
**PT** Aperte alternadamente  
**S** Dra åt växelvis  
**FIN** Kierrä vuorotellen  
**EST** Pinguldage vaheldumisi  
**LAT** Pievelciēt pamišus  
**LIT** Užsukinėkite pakaitomis  
**PL** Śruby dokręcaj naprzemiennie  
**RU** Затягивайте попеременно

- CZ** Pokręťta багаžníka dokręcaj dokręcaj naprzemiennie.  
**SK** Dofahujte striedavo  
**SLO** Privijajte izmenično.  
**HR** Naizmjenično zategnite  
**HU** Egy mástól fűggetlenül szoritandó  
**GR** Σφιγίγστε εναλλάξ  
**TR** Dönüşümlü sıkın

**中文** 交替拧紧

**한국어** 번갈아 가며 조이십시오.

**日本語** 交互に締め付けてください。

**ไทย** ชั้้นในแบบสลับ

6



480R/754



480

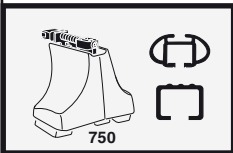
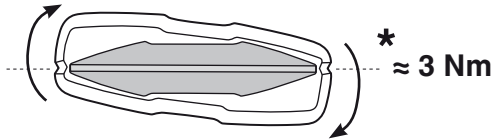
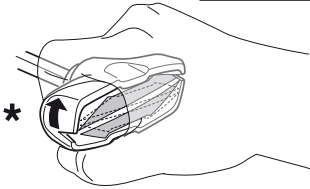
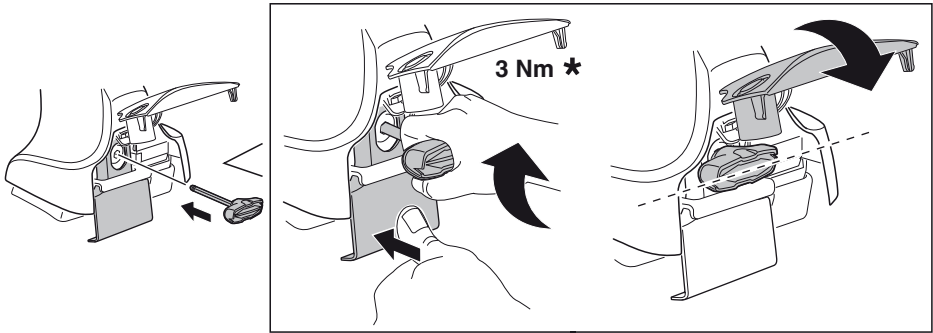

750

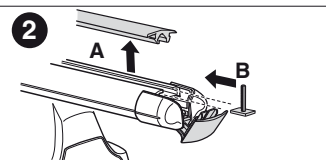
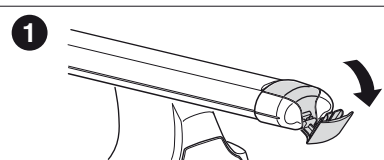
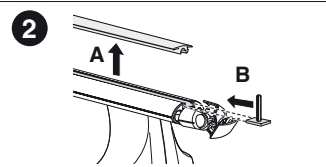
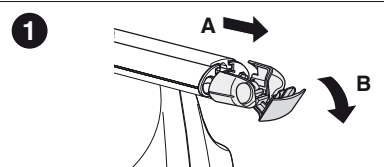
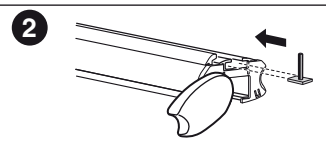
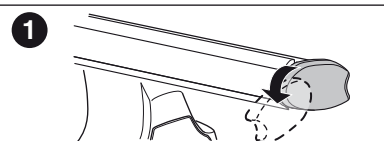
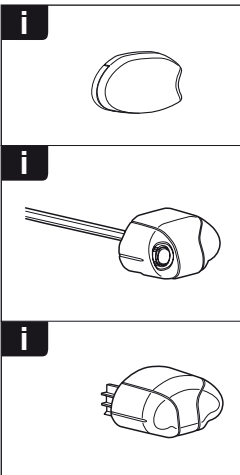
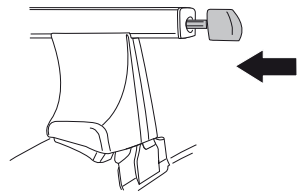
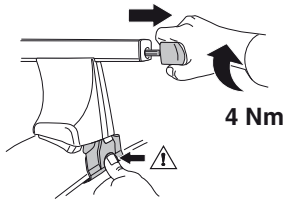



**THULE**  
SWEDEN  
**ONE  
KEY  
SYSTEM**



- 544 (x4)
- 596 (x6)
- 588 (x8)
- NA 510 (x10)
- EUR 452 (x12)
- ASIA 452 (x12)



WW ▶ Thule Sweden AB, Box 69, 330 33 Hillerstorp, SWEDEN  
NA ▶ Thule Inc., 42 Silvermine Road, Seymour, Connecticut 06483, USA

info@thule.com  
customer.service@thule.com

www.thule.com